

NSE

DECEMBER 1938

RADIO IN DEX

The All-Wave Radio Log Authority

Laura Brodie
1336 North University.



25^c

The North American Stations With
Sunday Time on the Air
The Monthly Frequency Checks
Dialing Asiatic Stations
How to Solve Loud Speaker Problems

No. 124



Christmas Gift Subscriptions

TO

RADIO IN DEX

A CHRISTMAS GIFT THAT COMES TEN TIMES A YEAR

AT REDUCED RATES

GIVE RADEX to your friends for a year-round reminder of your affection. Remember especially the shut-ins to whom radio is a great joy. Attractive Christmas Gift Cards will be sent to you for your friends.

Reduced Rates Now In Effect

Single 1-year subscriptions	\$1.75
Single 2-year subscription	3.00
Subscriptions totalling 2 years.....	3.00
Subscriptions totalling 3 years	4:25
Subscriptions totalling 4 or more years per yr. each	1.40
Foreign Postage (except Canada) extra	.50 per year each.

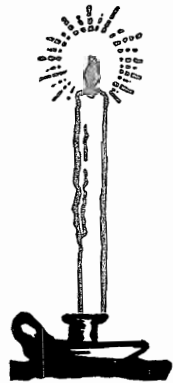
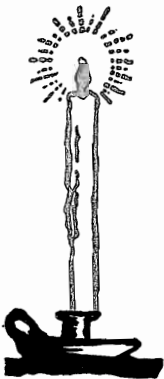

To determine total to remit add up total years in your order, then refer to above table.

**MAKE UP YOUR GIFT LIST NOW AND MAIL ORDER FORM ON
OPPOSITE PAGE TODAY.**



**THE CLOCK THAT
CAN BE SET AT
ANY OF THE
WORLD'S 24
TIME ZONES**

Tells time like an ordinary clock and automatically shows authentic time in every other zone around the world.

Actual size is 5 1/4 inches high by 4 3/4 inches wide.

Modernistic Design of Brushed Brass

Just plug it in and set it for the correct time. No further adjustment nor calculation is required.

For AC 110-120 volts, 60 cycles.
Also available in same style case in spring-driven model at \$4.95. We pay the postage.

\$5.95

What DXers Have Always
Wished For!

THE ELECTRIC WORLD-
TIME CLOCK

RADEX, 289 Queen Ann Rd., Teaneck, N. J.

CHRISTMAS ORDER FORM

See reduced rates on opposite page.

RADEX MAGAZINE
289 Queen Anne Road
Teaneck, N. J.

I accept your offer and enclose to pay for a
years subscription for myself and years for my friends. Please
send me Christmas Cards to give to my friends.

My name 1 year
 2 years
 new
Postal address renewal
 1 year
Friend's name 2 years
 new
Postal address renewal

WRITE ADDITIONAL NAMES AND ADDRESSES ON SEPARATE SHEET

TIME CONVERTER

The RADEX Map of the World with Time Converting Dial is the most useful accessory any radio fan could have around. Just a twirl of the dial shows the correct time at any location in the world. No calculation is necessary; the dial does all the work.

**You Can't Get Along
Without It.**

The price is only

25c

RADIO AMATEUR CALL BOOK

LATEST EDITION

Lists over 40,000 amateurs in every country in the world, and complete lists of all the high frequency commercial stations. Every listener interested in amateur stations should have one. 292 pages.

We pay the postage.

RADEX
289 Queen Anne Rd.,
TEANECK, N. J.



\$1.25

NEXT MONTH in RADEX

In the January RADEX we shall continue giving the time on the air of the North American Broadcasting Stations. Time is given in Eastern Standard and Pacific Standard, so none of our readers will have difficulty in converting to their own time. Readers using Central Time can subtract one hour from EST, and Mountain Zone readers can add one hour to PST.

Do not fail to get your January number from your favorite news dealer.

GET MORE DX WITH HEADPHONES



WE recommend the famous Trimm line of headphones for DX success. They are precision-built, and combine ultra-sensitivity with rugged construction.

The Trimm "Featherweights" weigh but 4¼ ounces complete. 24,000 ohms. **\$8.50**

Trimm "Professional." 4000 ohms. **4.00**

Trimm "Dependable." 2000 ohms. **3.25**

THE PERFECT PHONE ADAPTER

MAKES it easy to attach headphones to any radio set. Easily installed, without tools, in just a minute. The loudspeaker can be silenced while 'phones are being used. Ideal for the hard-of-hearing. The price is only \$3.95.

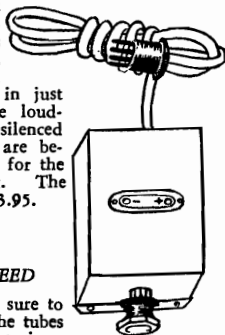

**FULLY
GUARANTEED**

In ordering, be sure to give a list of the tubes used in the receiver.

THE RADEX PUBLISHING CO.

289 Queen Anne Rd.
TEANECK, N. J.

The New SCOTT SUPER XII CHASSIS PRICED AS LOW AS

\$99

PLUS TAX

A SUPER EFFICIENT
CUSTOM BUILT
GENUINE SCOTT
TWELVE TUBE
RECEIVER

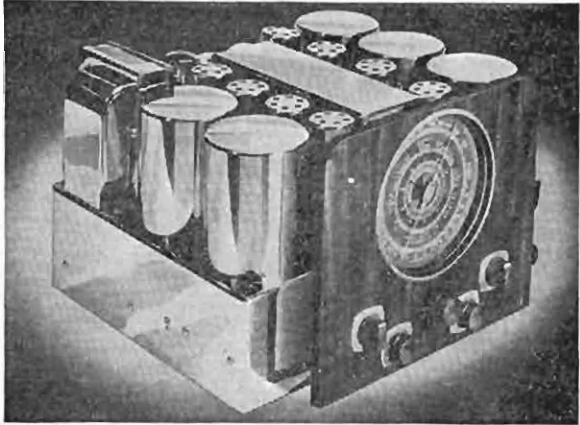

The insistent demand from thousands who have wanted a smaller, more compact, and less costly Scott custom-built receiver, has resulted in the design of the new Super XII. It will fit into nine out of ten standard consoles . . . the ideal chassis for those owning an obsolete receiver but who hesitate to part with a fine cabinet. Although it has been priced without a console, a selection of beautiful, acoustically built Scott cabinets are offered at a range of prices to suit your budget.

BUILT FROM THE SAME FINE PARTS

In designing the Scott Super XII, nothing has been sacrificed for the compact size. It is custom-built by hand with fine watch precision by the same skilled technicians who have been building Scott Receivers for years, and from the same high quality parts. The same FIVE YEAR GUARANTEE accompanies this receiver as is given with a Scott costing several thousand dollars more.

A TRUE HIGH FIDELITY RECEIVER

Magnificent tonal realism . . . the feature that distinguishes all Scott Receivers, is more outstanding than ever in the new Super XII. The tone is

just as perfect as in the Scott instruments built for such outstanding figures in the musical world as Toscanini, Melchior, Goosens, Papi and many others. It reproduces all frequencies from 30 to 8500 cycles.

EXTREMELY SELECTIVE & SENSITIVE

The Scott Super XII is provided with a control that gives *two* degrees of selectivity . . . one razor-sharp for distant reception, the other broad for high fidelity reproduction. This makes it the ideal receiver for the DX enthusiast as well as the lover of fine music who demands finest possible tone quality. Variable sensitivity is so great, even finest laboratory testing equipment can hardly measure the EXTREMELY WEAK transmissions tuned in and amplified with this amazing new receiver.

30 DAY HOME TRIAL IN U.S.A.

Test the magnificent performance of the new Scott Super XII in your own home. If it does not bring in distant stations on short wave or broadcast bands with more volume and less noise and interference than any other receiver, you can return it for refund. NOT SOLD THRU STORES.

SEND COUPON FOR SPECIAL OFFER!



E. H. SCOTT RADIO LABORATORIES, INC.

4424 Ravenswood Avenue, Dept. 15W8, Chicago, Illinois

Please send all facts and special offer on the new Scott Super XII.

Name

Street

City..... State.....

Studios: New York . Detroit . Buffalo . Chicago . Los Angeles

DECEMBER 1, 1938



RADIO IN DEX

Reg. U. S. Patent Office



FIFTEENTH YEAR

NUMBER 124

PAGE TAYLOR

Editor

ASSOCIATE EDITORS

B. FRANCIS DASHIELL

Technical

CARLETON LORD

Broadcast

RAY LAROCQUE

Shortwave

CONTENTS

PAGE

Cover Girl—Harriet Brewer—Sings for opera as Harriet Horton.

TURNER DIAL MEETS LOUD SPEAKER PROBLEMS, <i>by B. Francis Dashiell</i>	5
DIALING THE FOREIGN STATIONS, Part Three, <i>by Count De Veries</i>	10
HIGH FREQUENCY GLOBE TROTTING, <i>by Ray LaRocque</i>	15
JUST DIALING AROUND, <i>by Carleton Lord</i>	22
THE SWL TRADING POST	25
CUBAN FREQUENCY CHANGES	25
QUESTIONS AND ANSWERS, <i>by B. Francis Dashiell</i>	26
AMATEUR CALLS HEARD	28
THE MONTHLY FREQUENCY CHECKS	29
BROADCASTING STATIONS OF THE WORLD	46

See Subscription Blank on Page 96.

Published monthly except July and August by

THE RADEX PUBLISHING CO.

289 Queen Anne Road

Teaneck, New Jersey

Subscriptions in the United States and Possessions and in Canada, \$1.75 per year; all other countries, \$2.25 per year. Single copies, 25 cents. Entered as second-class matter Aug. 30, 1938, at the Post Office at Teaneck, N. J., under the Act of March 3, 1879; additional entry as second-class matter at Passaic, N. J. All manuscripts submitted are at the authors' risk, and will not be returned unless accompanied by sufficient postage. Copyright, 1938, by the Radex Publishing Co., 289 Queen Anne Teaneck, N. J.

PRINTED IN THE U.S.A.

FOR SALE AT YOUR NEWSSTAND

TURNER DIAL Meets Some LOUD SPEAKER Problems

••• By B. Francis Dashiell

TURNER Dial was at work in the service department of Higrade Radio Sales and Service when Bill Wood, his young assistant, returned from an errand. "Say!" called Bill, "I just met Mr. West and he wants us to put a loud speaker upstairs in his house and run it from the radio down on the first floor!"

Turner laid down the test prods he had been using on a set that had a broken connection. "What did you tell him?" he asked. "You know there are several ways of doing that kind of job."

"Sure," said Wood. "But I told him you could do it. At least, I hope you can, 'cause I promised we'd fix it up right away." Without further concern in the ability of Turner Dial to solve any and all speaker problems, Bill turned toward an unfinished job on the work bench. "What sort of extra-speaker hook-up is best?" he optimistically inquired.

"Well," answered Turner, "as far as I can remember, they have a fine set with good, high fidelity reception. You probably didn't think of it, but an additional loud speaker placed upstairs calls for concealed wiring and some sort of speaker cabinet. That means a little more expense!"

Bill Wood looked up from his work. "I thought he'd rather have another radio upstairs, so I told him about our new 'Lightweights,' but there wasn't a chance. They could be independent of the set downstairs and hear different programs,"



But Dial was searching his desk for a service bulletin which described the circuit in the all-wave set that he had sold to Mr. West last Christmas. "No," Turner said, "he wouldn't buy another set, even though it's a swell idea. A good many people like extra speakers, but don't always get them to work as nicely as they should."

Wood leaned against Turner's desk. "Mr. West said for us to go ahead if you could do the job and get the same tone he now has in the big receiver."

Turner Dial leaned back in his chair. "In that case," he said, "we'll have to give him a speaker that is identical to the one now in his set. Then there'll have to be some replacements and alterations in the receiver." Turner picked up the circuit diagram. "But it's all simple, and since Mr. West is anxious about it you better go out there and get his set right away."

The November air had the chill of winter to it, and Bill Wood pulled on

his overcoat as he reached for the keys to the light truck that was used by the store. "On the way I'll deliver that set which had the speaker cone recentered in order to stop it from rattling all the time," he said.

Before he had finished talking Turner Dial was greeting a customer who had just entered the store. "I want a good radio!" declared the man. Turner could see he was agitated. "Of course, I have a set, but it's no good. I got it last year from a wholesale place. It has been back to the factory and still it's as bad as ever." With a disgusted wave of his hand the customer turned his attention to the long row of new 1939 receivers on display.

But Turner Dial was a service man with an inquisitive mind. When confronted with a problem he never gave up. "I'd like to make a sale," he said, "but that set of yours is a very good make. What's wrong with it? We've been able to service most everything that has come to this shop."

"That set cost enough to be good!" exclaimed the man. "It worked fine until it developed a hum. I complained, and the firm mailed me a set of tubes. They didn't help a bit so I shipped the set to the factory for repairs. The hum came back. It's been going on for six months and I guess I'm stuck good and proper."

Turner was doing some quick thinking. "I feel that you are mistaken," he commented. "Those people sell good sets. Is the hum constant but not so very loud?"

"That's right!" the man said. "It's not loud on strong stations, but the hum won't tune out, and we sim-

ply can't put up with it any longer."

Turner picked up pencil and paper. "Let me send for that radio," he said. "I think it can be fixed so it'll be good as new. I wouldn't throw out a good radio just because it hums!"

When the customer had given his address and departed, Turner picked up the telephone and made a call. "Hello!" he commenced. "This is Higrade Radio. When the man comes in to get Mr. West's radio will you please ask him to go to 289 Taylor Avenue and pick up another receiver?"

It was some time before Bill Wood returned to the shop. "Why must you have Mr. West's radio?" he asked. "It seems to me that we could have hooked the speaker on out at the house." Then he gazed at the other set. "What's wrong with this baby? It looks like it's in pretty good shape."

"Hum in the speaker," replied Turner. "At least that's what I think. Suppose you go to work on it while I look over the West job. Turn it on and let's see how it sounds."

Wood plugged in the set, and after it was warmed up, tuned to a station. A steady, deep hum began and continued although the volume was turned up and down and different stations tuned in. "The Boss would call that 'non-tunable hum'," thought Bill to himself.

"Humph!" grunted Turner. "It's just as I thought, but it could be worse. Now listen to me, Bill!" And Turner began to point, as he always did when trying to impress his instructions on anyone. "Take a short piece of insulated wire and clean the ends for a fraction of an inch."

Wood did as he was told, but won-

dered what Turner Dial had in his mind. "There it is," he said. "What now?"

But Turner was removing the chassis from Mr. West's receiver. "Find the output transformer terminals and leads to the loud-speaker voice coil," Dial instructed without glancing up. "Bend the piece of wire into an 'U' shape, and short circuit it across the two leads from the voice coil. But tune in a station good and loud."

Bill quickly located the pair of flexible voice-coil leads coming from the tiny coil attached to the apex of the paper cone. He shorted them where soldered to the lugs of the output audio transformer. Instantly the station that was broadcasting ceased to be heard, but the steady hum persisted. "Say!" called Wood excitedly. "That hum is still there even when the speaker is short circuited and dead! What on earth makes that happen?"

"Just as I expected," answered Turner, who did not share Wood's excitement. He laid down his tools and walked over toward Bill and the receiver. "Now I think you'll find all the trouble here." And he laid a finger on the power pack. "Test out the condensers and filter units."

"But how did you know that?" asked Bill Wood in a puzzled tone of voice.

Turner Dial leaned on the bench. "You know all about speakers," he said. "They have large electro-magnets that are magnetized by a flow of direct current through the field windings. The current is steady and the strength of the magnet is steady. The little voice coil is supported freely between the poles of the magnet, and

it is free to float around a bit as the cone of the speaker vibrates."

"But," Wood objected, "all speakers are like that, and when the voice coil is dead the cone simply cannot vibrate and reproduce sound. So, why the hum in a speaker that has its voice coil deadened by a short circuit?"

"It's this way," continued Turner. "The direct current flowing in the field magnet creates a steady magnetic field, and the voice coil stands perfectly still until a radio signal passes through. The magnetic field around the voice coil attracts and repels the permanent magnetic field flowing between the pole pieces of the electro magnet. The latter cannot move, so the coil must move, and this transmits vibrations to the cone which then creates sound waves in the air. When you shorted the voice coil it could no longer respond to the audio signals and the broadcast ended."

"But the hum lingered on," interrupted Wood.

"That was because the magnetic field surrounding the voice coil was not steady as it should be," Turner Dial said. "That magnetic field was vibrating the same as the alternating current operating the receiver, or at 60 cycles a second. That was the pitch of the hum we heard." Turner picked up a screw driver and held it close to the speaker field magnet. "Here," he said to Bill, "Feel how this vibrates. If everything was right you would not hear hum or feel this magnetic vibration!"

"Now, here's what's wrong," Turner continued. "The current flowing through this speaker field winding is not a steady direct current as it

should be. It's a pulsating current having breaks in it equal to the alternations in the house current. That's because the current is not being rectified and filtered as it should. The vibrations or breaks in the magnetic field cause alternating currents to be set up in the voice coil, and these create vibrations in the cone. Shorting the voice coil still does not prevent the currents from being induced in the winding. Of course, hum can also be caused by defective tubes and units, but it would stop instantly when the voice coil is shorted out." Turner touched the filter condensers and power transformer. "Your trouble is here, Bill," he said. "The current for the speaker magnet is not being rectified properly."

Both men worked silently, but soon Bill Wood spoke. "It must be this filter condenser—it's bad." He made the replacement, and the set was turned on. All trace of hum was gone! "Say, that's great!" Bill exclaimed. "It didn't take much time to fix it either."

"If this speaker had a 'hum-bucking' coil," remarked Turner, "we could have looked for a broken or shorted winding. Hum-bucking coils turn away any hum voltage that is set up in a voice coil when the field current is poorly filtered. It's a little coil wound at one end of the voice coil, in case you ever have to look for it."

"That's over," sighed Bill Wood to himself. He turned to Dial and said: "Well, what next? Want some help on that extra speaker? How are you planning to do that job?"

"We could hook up a magnetic speaker by attaching two wires to the

plates of the output tubes through bypass condensers. Lots of service men do it that way 'cause it saves some figuring and replacement work. But we'll have to do differently in order to keep the good tone Mr. West insists on having. We can't use an electro-dynamic speaker like the one you just repaired, for that means two extra wires to carry the field current from the set, and I don't think the set would stand that overload." Turner stepped back to the stock room, and Wood followed. "So we must use a permanent-magnet dynamic speaker. It has no field winding and has a strong, permanent magnet instead. It operates in precisely the same manner as the speaker in the set."

"Then," continued Turner, as he searched the shelves, "the speaker must be attached to a baffle board. It helps the low notes for it acts as a wall or fence between the front and rear of the speaker. Otherwise the sound waves from the front would come around the edge and cause sound interference. In most receivers the cabinet and side walls act as a baffle."

"If Mr. West knew all this," said Bill Wood, "he would realize that installing an extra speaker is not so easy."

"Now that you understand," suggested Turner, "you can tell him about it yourself." Dial reached for a small carton that was on the shelf. "That's not all," he remarked. "Here is the most important job of all."

Wood saw that the box contained a transformer, and immediately he understood why Turner had to have Mr. West's receiver down at the shop. He was going to put in another trans-

former! "What's the matter with the transformer now in the set," he eagerly asked.

Turner Dial removed the transformer from the box. "Loud speakers," he said, "are matched to the resistance of the transformer winding that supplies the voice coil with current. The primary winding, too, is matched to the tube or tubes providing the audio power signal. All radio tubes have certain loads attached to their plates. This load is measured in ohms, and is an alternating-current resistance or *impedance*. The load or resistance in the plate circuit of a power tube must be equal to the load recommended by the tube manufacturer. If a tube requires 7,000 ohms plate load, then the A. C. resistance or impedance of the transformer primary winding must also be 7,000 ohms. The secondary resistance of the same output transformer is much lower, as it matches the resistance of the voice coil in the speaker. When a speaker has 15 ohms impedance then the transformer secondary also has 15 ohms impedance. That is why any change in loud speakers may affect the load on the secondary, and the load on the secondary automatically changes the load on the primary winding. Then the transformer will not match up with the tubes, and distortion and poor tone are the result. That's what service men and radio experimenters must guard against."

"I see," said Wood. "Then you take out the old transformer and replace it with one that will match the two new speakers and still not change the proper load on the audio tubes of the set?"

Turner smiled. "It's even easier

than that," he said. "This transformer has an universal output secondary with a large number of taps, but its primary has the 7,000-ohm impedance of the original transformer. That makes it match perfectly."

The old transformer by now had been removed. Turner set the new one in place and soldered the two leads from the primary to the same terminals used by the original transformer. Then he measured off a long piece of double cord. "I think this is enough to run upstairs to the new speaker," he commented to Bill Wood. He attached the speaker to one end and carried it to the front of the store with the wire trailing along on the floor. "Now, we've got to hook the two speakers to the secondary of the transformer so as not to throw any additional load on the primary and cause a mismatch, and yet have the two speakers match the section of the secondary to which they are connected." Turner studied the printed sheet which accompanied the transformer.

Wood stood by with the hot soldering iron in his hand. "The old speaker has an impedance of 8 ohms, and the new one only 6 ohms," said Turner. "The length of wire should be considered, and it figures to about 6 ohms. That means the new speaker and wire have an alternating-current resistance of 12 ohms in all. Each speaker must be attached to a pair of taps having a value of *one-half* of the total impedance of its voice coil. So, from the table on this circular, we find that taps 1 and 3 are for 4 ohms, or one-half of the old speaker, and that taps 2 and 5 are

(Please turn to page 95)



DIALING The Foreign Stations

PART THREE

RECEPTION of foreign stations on the broadcast band, as most DXers have learned, is definitely a seasonal matter. With the first cool nights of fall, stations in the Antipodes and South America commence to push their carriers into the United States. Towards the end of November, the Europeans make their initial appearance of the year—and in December, Asiatic stations come over the horizon.

In the past two issues of *RADEX*, this section has followed the seasonal cycle closely, paying particular attention to the problems attending reception of the stations best heard during those months. The October issue showed an accent on stations in South America, New Zealand and Australia, while in November, European reception was spotlighted. December finds Asiatic reception approaching its peak, and so our attention swings to yet another point of the compass.

For North American DXers, Asia must rank fourth behind South America, Australia and Europe in the reliability with which its medium-wave signals are received. While virtually all DXers in the United States and

Canada can report stations from the first two continents, and a large majority of the listeners in the East and Middle West have some success with Europe, reception of stations in Asia is confined largely to the midnight marauders on the Pacific Coast. Of all the continents, only Africa is received with less success.

On the surface, it would appear that Asiatic transmitters should be received throughout the United States at least as well as broadcasters of equal power in Australia and New Zealand. At any given point in the United States or Canada, the Japanese stations are from one to two thousand miles closer than the frequently-heard stations in the Antipodes. While signals from Australia and New Zealand must cross a tropic region and are held up accordingly, carriers from Japan follow a path through the arctic wastes of the North Pacific, Alaska and the Northwest Territories of Canada. The difference in time assures an hour or more every winter morning when total darkness covers the entire route of the signal.

But while all these favorable factors would seem to indicate satisfac-

tory reception of Japanese stations throughout the North American continent, such is not the case. DXers in the Pacific Time Zone report satisfactory results, but the signals lose strength rapidly as they travel East. Infrequent success is claimed by listeners in the Mountain Time Zone. A few, favorably-located Central DXers hear an occasional Jap. And among the Eastern night owls, the Asiatic stations are rarely heard. Even the veteran dial twister, with an impressive log of Aussies and Zedders, can seldom boast of more than one Japanese verie to show for many years of DXing, and those who have still to hear their first Nipponese station are legion.

An attempt to explain this phenomenon would be merely a conjecture, and most listeners are content to let it go as one of the vagaries of reception. Perhaps the answer lies in the fact that the Great Circle path of the signal approaches the magnetic North Pole and the carrier suffers some form of interference. Perhaps there is some other explanation. But whatever the reason for this peculiar behavior, DXers are obliged to accept it as inevitable and adjust their DX activities accordingly.

Any attempt by this writer to expound upon Asiatic reception would be futile. While the fundamentals of good tuning technique, as outlined in detail in the October issue, will hold true for reception from any point of the compass, it would be useless to offer tips and suggestions for reception which has not as yet been accomplished. Fifteen years of DXing in Ohio and Pennsylvania have yet to produce a single Japanese catch, so



This card from JBCK has to be seen to be fully appreciated. The photograph of the aerial towers is framed in gold, and the rays are light lilac in color. The call letters are printed in black, and spangled with many golden dots. (Courtesy of Anthony C. Tarr).

there is nothing concrete to be had from this source.

However, among the vast RADEX family, there are countless DXers who have had no little success in logging and verifying Asiatic stations, and two of these have been invited to round out the list of continents by giving their tips on the how's and when's and where's of reception from Asia.

First to accept this invitation is Mrs. Dora Newcomb, Oxnard, Calif., vice-president of the Newark News Radio Club and a veteran of many a midnight battle with the DX elements.

"After listening to the radio for the past 12 years," she writes, "I have found that there is no particular season for the Japanese stations. Usually they will be found to be coming through all winter.

"They start to come in here about 1 a. m., PST, and increase in strength until they sign off. Sometime during the program, they may give the call letters in English. I usually listen for about an hour, and make a record of

the time of announcements, type of music, talking and so forth. The report, together with an international reply coupon, is always sent direct to the station. So far, I have always had a reply from every station I have written to, and so there is no complaint to make.

"There isn't much I can tell about the Chinese stations, as I only have XGOA verified and it is the only one to whom I have written. I have heard another one or two, but haven't taken the trouble to try to identify enough of the program for a report. That is one of the reasons I am also a bit short on the Japanese verifications. Every morning when they are coming in good, I promise myself to work on them the next morning. And so it goes. Hence I should have at least 30 of them verified, whereas I only have 19."

Anthony C. Tarr, Seattle, Wash., vice-president of the Universal DX Club and a regular contributor to RADEX columns, goes into more detail with tips on tuning and reporting.

"It is practically impossible to identify a Jap other than by its frequency," he advises. "As far as I know, the only time they announce is right at sign-off, and since this is usually around 9 a. m., EST, you can see that reception at that time is impossible in the East. In fact, it is very poor even here in the West. And so the only solution is to have a correct list of calls and frequencies, and go by that. Off hand, I recall only one instance—JORK and JFBK on 720—where two stations are on one frequency.

"Last season, it was very easy to report to the Japanese stations, because from 4.30 to 4:55 a. m., EST,

many of them presented a program intended to teach English to Japanese students. And at 4:55 came a five-minute period of news in English. My observations showed that many of the 10 KW stations had these programs daily, while a few seemed to join the chain only occasionally.

"About the earliest I have ever heard a Japanese here is 1:15 a. m., PST, although I have a personal friend who once heard one at 11:30 p. m., PST. As a rule, when the Japanese are coming in well, the VK's are not as good as usual, and vice versa. However, when reception conditions are particularly favorable, the whole band will be full of signals, and in some cases a J- and a VK- on the same frequency will take turns fading in and out. In fact, last season, I secured a report on 4RK and JOLK, both on 910 kcys, simultaneously. So you see it is next to impossible to forecast what may take place, as practically anything can—and probably will—happen.

"I have found the best time for the Japanese to be between 2 and 4 a. m., PST; although as I said before, the 1:30-2:00 English program was frequently heard last year on eight or more stations at one time, with four or five others coming in with a different program. While my records for last year show that most of my reports were secured in September and November, the stations are heard pretty well throughout the winter.

"When taking down a report for a verification, particularly when native music or language is heard, it should be sufficient to list what actually is heard, as per the following example:

- 4:03:00 a.m. Announcement by man in Japanese.
- 4:03:30 a.m. Solo by man with accompaniment of stringed instruments.
- 4:07:00 a.m. Announcement by man in Japanese.
- 4:05:30 a.m. Soprano solo with piano accompaniment.
- 4:15:15 a.m. Announcement by man in Japanese.
- 4:17:00 a.m. Japanese dance music by typical Japanese orchestra.

And so on for as long as one cares to listen.

"Too much emphasis cannot be laid upon the fact that the *correct* time is essential—to the quarter minute, if at all possible. I happen to know of a New Zealand listener who was refused a verie because his reported time of a sign-off was a half-minute incorrect!

"Courtesy also demands that the abbreviation 'Jap' be not used for 'Japanese.' In fact, the proper name for Japan is Nippon, and the inhabitants are known as Nipponese. Also, do not refer to their selections as 'native music,' for it is quite as familiar to them as the fox trot is to Americans.

"When addressing a report, the call letters and city are quite sufficient. While I have only six Jap veries, I did report to 13 of them last season. The reason I secured no more replies was due to the fact that I was erroneously informed that the Japanese stations were insulted if they received an IRC. Later my New Zealand correspondent backed down and admitted that he

was wrong. In every case so far, when stations use the same call letters with the numerals 'one' and 'two' as a suffix, they have used the same verification card with no indication as to which transmitter was being verified.

"As to the stations best heard, I would place JOAK-1, Tokio, 590 kcys, at the top of the list. Second best would be JOHK at Sendai, 770 kcys, while JBCK, Seishin, 850 kcys, would rank third. JOAK-1 uses 150 KW, while JOHK and JBCK use 10 KW. From there on, perhaps my complete Japanese log would be an indication of those most likely to be heard. As a rule, the 10 KW stations are about on a par, while the 500-watters are somewhat erratic and a 'catch-as-catch-can' proposition.

"Following is my complete log of Japs heard here; with frequency in kilocycles and power in kilowatts:

590	JOAK-1	150	Tokio
690	JOBK-1	10	Osaka
730	JOCK-1	10	Nagoya
770	JOHK	10	Sendai
780	JOPK	.5	Shizuoka
790	JOGK	10	Kumamoto
810	JOIK	10	Sapporo
830	JOFK	10	Hiroshima
850	JBCK	10	Seishin
870	JOBK-2	10	Tokio
910	JOLK	.5	Fukkuok
920	JOQK	.5	Niiigata
940	JOBK-2	10	Osaka
980	JOXK	.5	unknown
990	JOCK-2	10	Nagoya
1050	JOJG	.5	Kagoshima
1060	JOIG	.5	Toyama

"Other Asiatic stations I have heard are: XGOA, Nanking, China, 660 ksyes, 75KW (probably off the air now); MTCY, Shinkyoo, China, 560 kcys, 10 KW; RW-54 Khabarovsk, U. S. S. R., 540 kcys, 10 K.W.; and RW-32,

Vladivostock, U. S. S. R., 655 kcys, 10 KW.

The title of 'friendliest station' should go to JBCK, Seishin, Korea, 850 kcys. The chief engineer, Haruhika Kakigi, has written me several letters and sent me some stamps. One of his letters is worth quoting:

"From 6:30 to 6:55 p. m. (4:30 to 4:55 a. m., EST) we usually spend this period for foreign language lecture, trying to aid high school students in foreign language studies. In your country hardly no student understands or reads Japanese language, but Japanese students are taught to read English language, and though not in practical use, they can comprehend English. So ability to read English language aids students in understanding English speaking people and countries. If you keep patient to hold your dial until 6:55 p. m. (4:45 a. m., EST) you can hear current topics broadcast in English for five minutes. . . . I try to correspond our radio friends as promptly as possible, so encourage your friends also to catch our wave. . . . We are located at Manchukuo border line and about 30 minutes beautiful highway drive from Seishin City will bring you to the station. You will find here 60 meters towers standing on cliff. . . . Besides reception reports, we welcome personal letters, so write to us if you have any news or otherwise."

As previously stated, any attempt by the writer to give further tips on reception of Asiatic stations would be futile. However, it stands to reason that the fundamentals of good tuning procedure, as described in detail in the October issue, will be equally effec-

tive when dialing stations at any point of the compass.

Here again, the advantages of "spot-tuning" cannot be over-emphasized. Using the list of Nipponese stations stressed by Mr. Tarr and choosing the proper time, DXers in any locality should concentrate their attention on, say, the three "best-heard" stations which he mentioned—JOAK-1 on 590, JOHK on 770 and JBCK on 850. As usual, it is wise to "park" on those frequencies for at least five minutes, allowing ample time for the stations to fade in if they are not heard at first. And once a station is coming in well, it is always a good idea to take down a complete and comprehensive report before going after another catch. As Mrs. Newcomb pointed out, it is always too easy to postpone the actual logging until another time.

If the first group of "selected stations" cannot be heard, another group may be tried—and so on for the duration of the period when the Japs should be heard.

Pacific Coast Dxers probably will have little difficulty dialing a goodly crop of Asiatic stations during the winter season, but listeners in the Middle West and the Eastern states will have to remember the old adage about patience and perseverance being the prime essentials for DX success. It is possible to hear Japs in the Eastern Time Zone, as not a few DXers can testify, but it may take careful attention for many a morning before an intelligent report can be made out. If a Nipponese verie is worth having, it should be worth the effort necessary to secure it.

(Please turn to page 95)

HIGH FREQUENCY GLOBE TROTTING

● ● ● By RAY LA ROCQUE

STRETCHING hundreds of miles to the southward from the mighty Himalaya Mountains are the ancient and vast plateaus and valleys of British India. All India Radio, a new and fast-growing network of short and medium wave stations is bringing to the world the music and customs of the Hindu people via its many broadcasters.

We are not going to try to convey the impression that India is a new country on the shortwaves, for there are many of us who remember—not so long ago—about 1935, we believe, when short-wave addicts were hearing (when conditions were good and the set was working properly) VUB on 9565 kcs. before W1XK came on the air Sunday mornings. Then there were the two wavelengths of the Calcutta station—VUC. However, in those days, India was just a station on the pages of a log book for most of us were unable to hear VUB—even under the most ideal DX conditions.

Now, as will be noted in this month's review, listeners are hearing India on assorted frequencies with apparently not too much difficulty. Stations in Delhi, Bombay, Calcutta, and Madras on the 4, 6, and 9 megacycle bands are being heard more and more consistently with the advent of colder weather. All India Radio is not standing still—it is moving forward and many new transmitters will continue to spring into operation for months to come.

India

VUD-3 on 15160 kcs. in Delhi is heard daily from 8:30-10:30 p. m.



Z1K2, the government station in Belize, British Honduras, issue this three color card. The land surface is white, and the water light blue. The location of British Honduras on the map is in red and the printing in black. A notation on the back of the card tells us that the principal products of this country are mahogany, chicle, bananas, coconuts and citrus fruits. (Courtesy of A. M. Hankins).

with a very good signal. It is now possible to hear the entire transmission. The signal holds up and the news which is given in English from 10:10-10:20 p. m. is clearly and entirely audible. (Marion-La. and Herz-III.)

VUD-2 on 9590 kcs. at Delhi is heard in the mornings as late as 8 a. m. There is usually a little QRM from VK6ME or 2ME. (Skyten-Mäss.)

VUC-2 on 4880 kcs. at Calcutta is heard on the west coast from about 8:30 to 9:45 a. m. A station announcement may sometimes be heard at 8:55, but for the most part, station identifications are few and far between. VUB-2 on 4905 kcs. at Bombay is heard at approximately the same time as VUC-2. VUM-2 on 4950 kcs. at Madras on same schedule as VUB-2 and heard equally as

well. VUD-2 on 4995 kcs. at Delhi is another of the 4 megacycle stations which is being heard on the west coast. (R274—Wash.)

HELPFUL REPORTS

We are grateful for every letter and report from our followers. Most particularly desirable are reports on new stations, changes in frequency, location, call letters, or schedule. Next in the line of desirable reports are those on reception of stations not commonly heard.

How to go about reporting these stations? First you should always show the call letters, location, and exact frequency (when known) of the station. The time the station is heard is very important and, when possible, mention the time that reception reaches its peak. Be sure to mention any and all particulars that you may note when listening—particulars that may aid the other fellow in identifying, such as chimes, cuckoo calls, or other identification signals; peculiar announcements or slogans, languages used, male or female announcers, and the programs that are broadcast most frequently!

Basing our ratings on the above desired items we will, next month, inaugurate our "Report-o-meter". The "Report-o-meter" will register the first report received on any new station or change in present station. It will also register for succeeding reports which contain facts missing from previous reports.

By reporting in the manner outlined in previous paragraphs you will be assisting your fellow DXer to increase his log. Of course, he will want to reciprocate and repay you the favor. So what say? Do you want to help us to help you help yourself?

MEGACYCLE BREVITIES

Out of the west coast, according to Tony Tarr, they are hearing a new Java station on 3100 kcs. between 9-10 a.m. Particulars regarding call letters and location are lacking. . . And Tony says that some fellows out on the coast are hearing TAP on 9465 kcs. in Ankara, Turkey from 7-7:30 a.m. TAQ is also reported—they're heard around 2 p.m. on 15195 kcs. These reports will bear confirmation, however. . . Press Wireless has authority to move transmitter from Hicksville to Little Neck, Long Island and operate on the following frequencies: WHJ on 17440 kcs., WCW on 15850, WPK on 13840, WJQ on 10010, WBS on 7615, WEE on 6920 kcs., WBX on 5345 kcs. All with a power of one kilowatt.

A new and different field of DX is proving to be very good fishing for one of our most consistent reporters, Chet Roman of Chicago. His activities center on the bands "in between" the standard broadcast band and the shortwave broadcast bands. His is not, however, an interest in the hams or the police calls, but in the numerous other commercial and emergency service stations that are found on those bands. He has in his log many odd calls belonging to air bases, forestry stations coast guard, and border

patrol stations among the many others. Chet would like to see more space devoted to these stations, but lack of interest on the part of others makes it unwise to devote more space to these bands at present.

There are reports that a Capetown, So. Africa, station is operating on 9625 kcs. . . . Although we have yet to see reports on any of these, the N.N.R.C. has official information that the following are or will be operating soon: YV5RM on 5010 kcs. in Caracas, YV6RU in Ciudad Bolivar, YV2RN in San Cristobal, and YV3RN in Barquisimeto.

QUOTE AND UNQUOTE

F. J. Fraser, Ottawa, Ontario: "I believe the station reported as 'Radio Turkey' to be Tokyo, and heard what I described in a note at the time as 'primitive race song, accompanied by clappers and pipe instruments.' This was 8:30 p. m. September 1st and 2nd and it came through on subsequent dates, reception becoming more unstable as time went on during the evening. Now, many mornings this Spring and Summer I have listened to Tokyo (7-7:30 a. m.) and I am quite familiar with the program, but could never catch it at any other time in the morning. Occasionally, I was sure I heard Tokyo during the evening and on the 9th and 10th of this month (October) I heard JZK give its usual half hour program. On these programs about 8:20 p. m. there were curious 'Radio Turkey' renderings that I had heard previously at the same

time and at exactly the same place on the dial—i. e. very close to GSO!"
Chester Roman, Chicago, Illinois: "I'd appreciate it if anyone could supply me with the following information. Location of the station WWOO on 3410 kcs., WWXA on 3410 kcs., and WNI on 9170 kcs., somewhere in Missouri."

Kenneth D. Morey, 14 Lawndale St., Easthampton, Mass.: "Will you please put notice in RADEX that anyone in this district who desires to join our Hampshire Radio Signal Survey League Chapter can do so by contacting me."

J. J. Kolibonso, Batavia, Java: "I like tuning the shortwaves—I have been tuning shortwaves for four years, never the BCB stations as I seldom hear them. We are dependent on the shortwaves, especially for European reception. I also hear the U. S. A. stations, but they come in here not so loud as the Europeans. The best are GSG, GSH, DJB, GSB, IRF, CSW3, PHI. Their signals are regularly R8-9. From U. S. A. I hear W2XE, W3XAL, W8XK, W2XAF, with R5 and then not regularly. Many South American stations are heard on the 42-50 meter band, but it is not easy to log these stations as they always use announcements in Spanish, which I cannot understand. Apart from this their music is very good, tangos, and rumbas—which I like very much! On these bands the QRM is like machine gun fire, and to top it off we have the interference from automobiles that go by."

ULTRA HIGH

Very reliable conditions prevailed on the ultra high bands during the month and on several occasions the bands were "wide open" and good foreign reception was enjoyed on the ten meter amateur band. However, foreign countries have yet to start broadcasting, either experimentally or otherwise on these bands and until they do listeners will have to be content with domestic DX.

W1XCS on 100000 kcs. in Storrs, Connecticut is a new experimental broadcast station operated by the Connecticut State College. The station will use 250 watts and will also have available the following frequencies: 110000 kcs., 200000 kcs., and 300000 kcs. (RX)

W2XDG on 38650 kcs. in New York City is still being operated by the N.B.C. on a temporary license pending definite arrangements by the FCC of these ultra high frequency assignments.

W9XA on 26450 kcs. in Kansas City, Mo. has started broadcasting. They are heard on an irregular test schedule at present, coming in best here about the middle of the afternoon. Their programs are mostly relays from KITE, although they do transmit some programs of their own. (RL—Mass.)

W9XJL on 26100 kcs. in Superior, Wisconsin is again being heard in this section after not having been audible for many months. Programs are mainly relays of WEBC. (RL)

W9XTC on 26050 kcs. in Minneapolis, Minn. is still one of the best heard stations on the band in the afternoon. It is without a doubt the

most consistently heard station. (RL)

W9XUP on 25950 kcs. in St. Paul, Minnesota was heard during a freak reception period from 12-1 a. m. Reception of any station on these channels at this hour is very unusual, but the mere fact that they were heard once leads us to tell you to be on the lookout at all hours for unexpected reception on the ultra high frequencies! (RL)

SHORTWAVES IN REVIEW**Angola**

CR6AA on 7177 kcs. in Lobito is heard Wednesday and Saturday from 2:45-4:30 p. m. They are also said to be using 9666 kcs., and 13000 kcs. irregularly. (RL)

Australia

VLR-3 on 11380 kcs. at Melbourne, Australia will operate daily until 3 a. m. for the benefit of listeners in this country, according to announcement over VLR—9580 kcs. At 3 a. m. VLR will replace VLR-3 and will continue for the rest of the transmission. (Davis—Texas)

VK8SK, on 6690 kcs. is reported to be a new Australian shortwave broadcasting station. Exact location not known. (N.N.R.C. Bulletin)

British Guiana

VP3BG on 6130 kcs. in Georgetown is now being heard with two transmissions daily. Schedule is Mon., Wed. and Fri. from 4:15-6 p. m. and 6-9 p. m. On Tues., Thurs. and Sat. they broadcast from 11:30-12:30 a. m. and 4:15-9 p. m. Sundays from 8-10 a. m. and 3:30-5 p. m. Time is given in British Guiana Time. (RX)

Cuba

CLX on about 7000 kcs. Their correct address is Observatorio Nacional, Casa Blanca, La Habana, Cuba. Guanabacoa is another municipality in Havana Province and is a town near the city of Havana but not the capital. The Observatory is near the Morro Castle, overlooking the city. (Hidalgo-Cuba)

Czechoslovakia

OLR4A on 11840 kcs. in Prague is now carrying all programs directed to the United States. They no longer shift to the 15 megacycle channel. (Marion—La.)

Curacao

PJC-2 on 9100 kcs. at Willemstad are heard very well till around 8:30 p. m. (RL)

French Indo China

"Boy Landry" on 11710 and 9750 kcs. at Saigon usually broadcast simultaneously. The latter is not on regularly, but when being used is much more easily heard than the former frequency. (RA—New Zealand)

Germany

DJZ on 11801 kcs. at Berlin replaces DJP on the North American transmission from 7:15-10:50 p. m. (Herz—Ill.)

Guatamala

TG3 on 2340 kcs. in Guatamala City is a new station in that city broadcasting on the same network and in parallel with TG1, TG2. The three Guatamala stations along with the two in Quetzaltenango (TGQ and TGQA) are on the air until 3:00 a. m. on Sundays. Programs broadcast by these stations contain only the best musical entertainment. The crack marimba bands of Guatamala and select recorded music offer a

splendid relaxation from the swing jam and jitterbug sessions broadcast over our own stations. Don't get us wrong, we like swing music—but in moderation! (Sekach-Mich. and Bruder-Mass.)

Japan

JZJ on 11800 kcs. replaces JZK on the morning program to the United States between 7-7:30 a. m. (Skyten-Mass.)

JZK on 15160 kcs. in Tokyo is now used on the Japanese program to the United States at 8 p. m., replacing JZL. (Skyten-Mass.) JZK is on the air from 8-8:30 a. m. for the east coast of the United States. (Herz-Ill.)

Java

YDA on 3040 kcs. in Batavia is heard on the west coast from 8:30 to a fade out around 9:30 a. m. Another Java station on 3100 kcs. is being heard around the same time, but the call and city is unknown. (R274—Wash.)

Martinique

"Radio Martinique" on 9700 kcs. is heard very well on Sunday afternoon. They signed with "La Marseillaise" at 4 p. m. (Skyten-Mass.)

Mexico

XEXA on 6174 kcs. in Mexico City broadcasts a half hour program in English every Friday evening from 11 to 11:30 p. m. They relay XEDP, not XEXM! (Parfitt-Ohio)

Mozambique

CR7BH at Lourenzo Marques on 11718 kcs. is being heard occasionally in the afternoons between 3 and 4 p. m. (R220—Mass.)

New Zealand

NEW on 6960 kcs. at Wellington, a station relaying broadcast band 2ZB. They operate daily from noon to 6

a. m. EST. Power is 200 watts and address, 2ZB Radio Station, Wellington, N. Z. (NNRC Bulletin)

Nicaragua

YNRS on 6760 kcs. in Managua is a new station announcing as "Radio Nicaraguense" and heard very well every evening. (Bruder-Mass.)

New Caledonia

FK8AA is the call of the station known as "Radio Noumea" on 6100 kcs. reported here last month. The call, however, is seldom heard. (RL)

Panama

HP5G on 11780 kcs. again after trying 11895 kcs. for a period. (RL)

Pitcairn Island

VR6AY was heard recently and among the many remarks was the one that postage rates had gone up on the island and are now equivalent to about five cents in American money. (R140—Conn.5)

Siam

HS6PJ on 15770 kcs. at Bangkok announced the use of this new frequency for the Monday 8-10 a. m. transmission. (NNRC Bulletin)

Spain

EAJ-43 on 7500 kcs. is heard each night from 8-9 p. m. The program consists of talks and news in Spanish and very good music. The announcements are in Spanish until the end of the program at about 8:55 p. m. when the following is spoken in English: "Hello United States, Canada and all English speaking people. This is Radio Club Tenerife, EAJ-43. We broadcast every day from 1 to 2 a. m. GMT on 40 meters, 7500 kcs." Then, there sounds a gong and a short news period in English. They close down



The Red Square in Moscow. This card was sent as a verification of reception of station RKL, 15080 kcs. The postage stamps used on Soviet verifications are usually very attractive commemoratives. (Photo by courtesy of J. R. Hahn).

saying that QSL cards will be sent to each person submitting a correct report. Their address is P. O. Box 225. (Marion-La.)

"Radio Nacional" on 10370 kcs. at Salamanca, Spain comes on the air at 6:30 p. m. in parallel with the station on the low frequency end of the 20 meter band. The 20 meter station is by far the strongest signal of the two! (R7-Pa.1)

Straits Settlements

ZHO on 6170 kcs. at Singapore is a good catch in anyone's home town. The station signs off at 9:40 a. m. with "God Save the King," which is preceded by "Good night, everybody, good night!" (R274—Wash.)

Union of South Africa

Capetown on 9620 kcs. is being heard on the west coast from 10-11 a. m. with time pips at 10. No doubt they have a longer schedule, but the time given is the time during which they are heard best. (R274—Wash.)

United States

W2XJI on 26300 kcs. at Newark,

N. J. will broadcast programs twice weekly for the Newark News Radio Club. The programs, of special interest to all DXers, will be conducted every Tuesday at 8 p. m. and every Friday at midnight. The first program of the series was transmitted on Friday evening, November 11. (NNRC Bulletin)

W3XAL on 9670 kcs. is now being heard on this new frequency in the evening with programs in Spanish and Portuguese directed to a Latin American audience. (Sekach-Mich. and Bruder-Mass.)

W3XL on 17780 kcs. is the call of the new construction permit granted the NBC for an international broadcast station at Boundbrook, N. J.

U. S. S. R.

"Kazan" on 7350 kcs. at Moscow is heard at 3:30 a. m. Announced frequency is 7500 kcs., but they are far off frequency. All announcements are in Russian and programs consist mostly of operatic music. (UDXC Bulletin)

RV-96 on 15180 kcs. is the call of the station reported here last month. They are heard very well early in the afternoon. (RL)

Vatican City

HVJ on 15121 kcs., the Papal station, is transmitting a program consisting of Catholic news and religious music each Sunday afternoon from 1-1:30 p. m. It is coming in QSA5, R9! Broadcasting starts at 12:55 with a signal note—25 per minute. The program is entirely in English and directed to America. (Barker-Me.)

Join the RADEX Club now! We would like to have every reporter in our list displaying a RADEX Club number after his name, and hope to be pleasantly surprised next month with a list of numbers twice the size of the one below:

Reporters for the month

- RA Alan I. Breen, Dunedin, New Zealand
 R7-Pa. 1 A. M. Hankins, Latrobe, Penna.
 R9-Mo. 1 Walter V. Scholz, Webster Groves, Mo.
 R21-Pa. 3 Edward Lang, Philadelphia, Penna.
 R23-Ill. 4 Richard Wright, Chicago, Ill.
 R35-Cal. 2 Stanley La Rue, Beverly Hills, Calif.
 R49-D.C. 2 David Hill, Washington, D. C.
 R111 Edward Hirsch, St. Albans, N. Y.
 R140-Conn. 5 J. Herbert Hyde, Elmwood, Conn.
 R149 Chester Brown, Bradford, Penna.
 R220 Albert Pickering, West Medway, Mass.
 R274 A. C. Tarr, Seattle, Wash.
 Elvyn Barker, Portland, Me.
 Arthur F. G. Bruder, Allston, Mass
 H. W. Conrad, Guthrie, Okla.
 Isaac T. Davis, Elkhart, Texas
 A. V. Deterly, Baton Rouge, La.
 F. J. Fraser, Ottawa, Ontario, Canada
 Leo Herz, Chicago, Ill.
 Enrique Hidalgo, Cienfuegos, Cuba
 Virgil Horton, Chicago, Ill.
 Charles A. Marion, New Orleans, La.
 Kenneth Morey, Easthampton, Mass.
 Arthur Parfitt, Cleveland, Ohio
 Chester Roman, Chicago, Ill.
 Frank Sekach, Detroit, Mich.
 Robert Skyten, East Brookfield, Mass.
 Robert Trubee, Brentwood, N. Y.

Just Dialing Around

• • • By CARLETON LORD

PET peeve of the month concerns the current tendency of a few orchestra leaders to forget their prime purpose in everyday life and attempt to become personality boys.

The trend might be traced back a dozen years to the days when Rudy Vallee began to announce his own programs. Or perhaps Ben Bernie started it when he laid aside his fiddle at too frequent intervals to kid the public and interview visiting firemen.

But whatever the precedent, the past six months have found an increasing number of bandmen with battalions of bees in their bonnets. Apparently they believe that no broadcast can be complete without a flood of silly riddles being fired at innocent bystanders.

Once a week Jan Garber has a "Movie Night" and, while his grand band remains silent, dancers are regaled by asinine questions about the stars. The swell Dixieland swing of Bob Crosby is silenced one night each week in favor of a "Candid Camera Club," which is just another name for a musical memory test. The "Makes-You-Want-to-Dance" music of Kay Kyser is interrupted each Wednesday evening in the interests of a sponsor who has the warped notion that a "Kollege of Musical Knowledge" makes good listening.

The cheese cake, however, goes to Horace Heidt, who seems to have the idea that he is the long-awaited Robert Taylor of the air. His devastating personality is thrown into high gear



as, without provocation, he oozes down from the podium to greet the "lovely crowd" gathered to pay tribute. Ah, yes! It is a great evening when Horace salutes the multitude and allows a privileged few to be interviewed before the microphone.

Other lesser-known bandmen are following the same general idea, but these are notable examples of top-ranking stars who seem to forget that listeners expect them to furnish music in their own distinctive styles. It may be a great experience for the dancers who are questioned, but there are increasing numbers of dialers who wish the riddles and quizzes would be restricted to the vox poppers.

Before the advent of radio, it took years and sometimes decades for American songs to acquire the status of a tradition in the music culture of this country, Andre Kostelanetz points out. In his opinion, one of the little-realized virtues of radio is the speed by which it establishes many songs in the minds and hearts of listeners.

"Within the last five or six years, several selections rapidly became known to and appreciated by the public," he explains. "Songs that would have required almost ten times that period in the past, have earned a permanent place in American music."

Whether this influence of radio is really beneficial will be something to decide in future years. For every popular song introduced by radio, three or four really excellent tunes are rapidly killed by constant repetition. Those complaints by music publishers against the Hit Parade seem to bear out this contention.

Traditional Strauss, Friml, Lehár and Herbert successes did not require a radio stimulant to become popular. If they had been pushed by every band in the air, it is not unlikely that they might have suffered the same fate as more recent hits of equal appeal.

* * *

TIME MARCHES ON — It could only happen in Hollywood. On one of Jimmy Durante's radio appearances, he got an agent to secure the services of two writers, Arthur Sheekman and Nat Perrin. These two boys turned out an uproariously funny script and Durante showed his appreciation by presenting each of the pair with a fine watch.

This burned up the agent who secured the two script writers, as he felt that he deserved a little something in the way of a commission. Sheekman and Perrin sympathized with him, although they couldn't very well give him part of a watch as his share. So they did the next best thing. They called him on the telephone every ten minutes and told him what time it was.

Radio is infrequently the object of attacks by people who live in the glory of the past. They claim that radio is creating no tradition and will leave no fond memories for posterity to treasure.

They are the persons who will spend hours telling of performances by John Drew, Wilton Lackaye, Jeanne Eagles and other immortals of the theater. Then they will reminisce of the hallowed film achievements of John Bunny, Wallace Reid and Lon Chaney. You are smugly dared to produce radio names from the current crop whose deeds will live in similar fashion.

Broadcasting is, of course, barely 18 years old. Its long pants are still being lengthened to meet the tops of its shoes, and it seldom shaves more than once a week. And while it is hardly fair to compare it with older fields of entertainment, radio makes no apologies and asks no favors.

At this relatively early stage of its history, it has produced some names which will live in the years to come. Walter Damrosch is doing wonderful



The Smoothies, popular radio trio.

work for the musically uninitiated. His intelligent interpretations of the classics have established a new importance for radio.

The Mauve Decade had its Wilson Mizners and Wilton Lackayes, whose brilliant barbs have stood the test of time. But here's a prediction: Fred Allen's salty microphone comments on the current American scene will be remembered years hence as highlights of this time.

Paul Whiteman's air sponsorship of important semi-classical music, as arranged by Ferde Grofe, will recall fond memories in the years to come. The exciting personality of Helen Hayes and the unique programs of Phil Lord will provide plenty of fireside fodder for the old gaffers of a new generation.

* * *

The proving ground for radio comedians' jokes is full of bumps. If his wife won't laugh at his gag, if it leaves his grandmother cold, if his fellow players greet it with blank expressions of pitying scorn—well, the joke's on him.

Wives, fellow-players and a grandmother are among the hardy souls on whom the CBC comedian tries his jest before springing it on network listeners.

One of Columbia's leading comedians, however, is different. The

very first thought Eddie Cantor gets of an alleged gag is kept quite to himself. "My wife and children," he reports, "are not burdened. When I think of a new joke, I repeat it aloud to myself. By this method, I first judge its effectiveness."

Well known, of course, is Cantor's tested practice of submitting the finished product to invited studio audiences before it goes on the air. It takes the form of a public "dress rehearsal," held in the same studio and under the same conditions as it will be a few hours later before an open microphone. When the gag doesn't get the desired response from the dress rehearsal audience, it gets the hook.

Phil Baker places the whole burden of rating his jokes on his attractive wife, Peggy Cartwright. The worst reward he can look for is a patient smile, which is enough to doom the gem he has uttered. Infinitely more capricious are his little children, Margo, 2, and Stuart, 3. One time he brought his script home, they stole it from his pocket, studied it wonderingly for several minutes, and then ceremoniously tore it into swirling shreds.

It's George Burns' brother—and not Gracie's missing one—who hears the pearl of humor first after George thinks of it. Willy has to laugh at it --and right away.

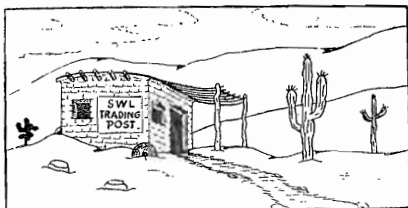

RAY EVERLY



DXer Ray Everly of Newton, Ill., is a DXer of nearly ten years standing, having started his tuning activities in March of 1929. His first verification was from CKAC, received on November 5, 1929.

Ray uses two receivers, a 1931 model 12-tube Scott, and a 1938 Patterson PRI15, but has used many different kinds in the past, including a Scott battery set, Scott AC-10, HFL Masterpiece, RME69, Patterson PR16 and HRO Jr.

His log to date is 1041 stations, with most of them verified. His tuning is confined exclusively to the broadcast band, and the 20 meter amateurs. He considers his diploma from LR5 as his finest verification,

but his favorite sport is logging 100 watters on the west coast.

A RADEX subscriber since 1930, he has a complete file of back issues from Number 38 to the current month. He is a member of The RADEX Club, the Illinois Director of the Newark News Radio Club and a member of the Quixote Radio Club.

Jim C. Moulton, 4912 Quebec St., N. W., Spring Valley, Washington, D. C. (SWL cards).

W. H. Herman, 1622 E. 78th St., Cleveland, Ohio. (SWL cards).

Jack Wells, 100-14th St., Phenix City, Ala. (cards and correspondence).

John Roscoe, 5351 St. Aubin, Detroit, Mich. (SWL cards).

Raymond A. Skidmore, 2311 Pasadena Ave., Detroit, Mich. (cards and correspondence).

Stanley Brus, 1441 Bell Ave., North Braddock, Pa. (SWL cards).

Roy H. Babbitt, Route 1, Killingly, Conn. (SWL cards).

Sam Graham, Box 435, Panhandle, Texas (SWL cards).

Lewis R. Hill, 2138 S. 1th Ave., Maywood, Ill. (SWL cards).

Cuban Frequency Changes

THE Secretary of Communications of the Republic of Cuba has assigned new frequencies to many of the Havana stations, and granted licenses to two new broadcasters, according to Sr. G. R. Barbarrosa of *Radiomania*, in Havana. The frequencies of the stations in the interior of the country will also be changed, Sr. Barbarrosa states.

The two new stations are CMCH on 1050 kcs., and CMBH on 1600 kcs., extending the broadcast band from 1500 down to 1600 kcs. Other stations which have been moved to this part of the band are CMC, which is now on 1530, and CMBF, broadcasting on 1560 kcs.

QUESTIONS and ANSWERS

W. L. D., Brooklyn, N. Y.: I get high power stations about 20 points off on my dial. How can I correct this?

Answer: The set is not properly aligned or the oscillator circuit is out of adjustment, provided that the dial mechanism has not slipped. Take the receiver to a good service man and have it tested with an oscillator and adjusted and lined up so that all stations come in at their proper points on the dial.

B. O. B., Kingsport, Tenn.: I want to build a metal locator which is similar to a radio receiver. Where can I get plans, and will it locate metal under the surface of the earth?

Answer: Every now and then a metal locator, which is a sort of radio divining apparatus, is invented. Several of the popular magazines publishing scientific articles have described such devices, and we suggest you write the editors for further information. We cannot say whether the instruments are useful, but they are theoretically correct from a radio standpoint.

J. P. B., Vandergrift, Pa.: I travel a lot and carry my radio along. But it is hard to use suitable aerials in hotels and elsewhere. A short wire out of the window does not seem sufficient. What do you suggest?

Answer: For a small receiver a good antenna is almost a necessity. Use a metal battery clip attached to a piece of wire and hook it to the bed spring in your room. Then, an extra piece of wire dropped out of the window will help. This method might give you enough antenna capacity. It is very difficult, as a rule, to obtain enough antenna length in hotel rooms for distant reception on small sets.

M. R., Amherst, Mass.: My broadcast receiver often picks up key-operated tele-

graph stations. How can I keep this form of interference out?

Answer: On the broadcast band it is common to hear code signals if one is located not far from large radio telegraph stations. While the code is not on the same wave-length as your broadcast band, you frequently hear the harmonics. Then, too, the set may be at fault by having some inherent system of harmonics to which it is sensitive. These signals are almost impossible to eradicate, but sometimes a good wave trap is beneficial. The trap can be tuned to reject the unwanted signal on that particular wave length, but it will also hold back broadcast signals on the same wave.

A. E. D., Chicago, Ill.: My Zenith had glass tubes which I replaced with metal tubes. The broadcast band is broad and image frequencies appear on the short waves. What shall I use?

Answer: If the set worked well with glass tubes, it was aligned at the factory for those tubes. The use of metal tubes calls for realignment. But we think the metal-glass tubes would be better than the all metal. We do not believe the reception would be improved, and perhaps it would be best for you to go back to the original tubes.

E. D., Pawnee City, Nebr.: A power line with transformers is behind my house, and interference is so bad on my set that from 20 meters up the set is useless. What can I do?

Answer: We are very sorry, but there is little that you can do. A short antenna, as far away as possible, with noise reducing lead-in and no ground, might improve things. The interference from transformers and wires comes from leakage, which is worse in wet weather, and induction from the magnetic field around the lines.

V. O., Independence, Mo.: I like to hear short wave stations, but my Philco

116-B does not get many such signals. Will I have to get a regular communications receiver?

Answer: Very few of the earlier all-wave receivers will bring in many short wave stations on one band at a time. They usually pick up only the stronger stations if conditions on the bands are right. The modern all-wave sets are better but not as good as a commercial communications receiver. This is quite natural. The communications receiver will crowd all the bands with signals, often so that they are difficult to understand. Tuning, however, is sharp, and there is no trouble receiving hundreds of stations. For real DX work, when tone is not valued too highly, the sharp-tuning communications receivers are hard to beat. Good ones, however, are more costly than all-wave home receivers.

A. F., Toronto, Can.: I have a Radiola 60. Which is the detector tube? How can I hook a phonograph pickup to this set?

Answer: The Radiola 60 has 9 tubes. The first detector is a type 27 tube third from the type 80 in the corner of the chassis. The second detector is a type 27 second from the other end, next to the type 71A audio tube. Connect the phonograph pickup to the second detector by means of an adapter which can be purchased as any large radio supply house.

W. K., Indianapolis, Ind.: How can I attach an R.C.A. speaker to a 1937 R.C.A. receiver so as to use two speakers?

Answer: An article elsewhere in this magazine deals with the installation of an extra speaker. Not knowing the model of your set and the resistances of the two speakers we cannot give you definite details for best operation.

M. S., Oakland, Calif.: I have read much about pre-selectors. I would like to build one, if you can give me the names of some good kits.

Answer: Write to the Meissner Mfg. Co., Mt. Carmel, Ill., and the J. W. Miller Co., 5917 So. Main Street, Los Angeles, Calif., for information about their kits. But please mention RADEX.

C. A. Benson, Ill.: I built a two tube battery set and wish to eliminate hum as I expect to use headphones. How is this done? An electric lamp will be close to the receiver.

Answer: A battery set should have no hum in it as hum is the result of poor rectification of house lighting current. Any hum you might pick up will be due to induction from power lines. The low-voltage wires of the nearby electric lamp should not prove troublesome.

W. H., Pittsburgh, Pa.: My Stewart Warner 801 brings in automobile static and 160-meter amateurs on 760 kilocycles. Is this a natural point for interference or images?



From radio station WKAT in Miami Beach, Florida, comes this appropriate card, showing a "kat" at the microphone. In the upper right hand corner, "Today's Temperature" is given, as high, 82, and low, 70 degrees. Russell H. Bennett, the Chief Engineer, signed the card. (Courtesy of Francis Coradetti).

Answer: It is likely that this frequency is a weak spot in your tuning and that harmonics and image frequencies appear at this point on the dial. We suggest you

have the set aligned and adjusted by a competent service man. A good wave trap tuned against 760 meters should reject some of the interfering signals.

W. J. A., Venice, Calif.: I have a Crosley model 53 Low Boy. Tell me what causes it to fade and have intermittent reception. What is the remedy?

Answer: The volume control may be in need of cleaning or replacing. Tubes, of course, must be in good shape. Sometimes a new 0.5 mfd. condenser that is between the speaker voice coil and type 45 audio output tube grid-bias resistor, is a big help. Check all resistors, condensers and unsoldered contacts, such as the speaker plug.

L. H., Ottawa, Ont.: I have a 6 tube Majestic and get two-point reception of a local station, just 20 points lower than the correct setting where the station also is heard. Why is this?

Answer: This could not be a form of image frequency, unless it comes in the form of a harmonic. There is little you can do, since often the harmonic of a station is picked up the same as its fundamental signal, and this harmonic sets up its own image or double-spot signal. There are many combinations that can be computed for signals, and we think your trouble is one of these. We suggest you try a wave trap tuned to the interfering signal at the incorrect dial reading.

Mr. Charles Houde, Managing Director of CHNC, "The Voice of La Baie des Chaleurs," New Carlisle, Quebec, calls our attention to the fact that his station will commence broadcasting on the new frequency of 610 kcs. on January 1st, 1939. CHNC's present assignment is 960 kcs.

Amateur Calls Heard

The names and addresses of persons reporting stations shown in this list are indicated by small letters following the call signs. Key to the small letters is given at the end of the column. Stations are listed only if reported by more than one listener.

TEN METERS

G2VM (g); G2ZV (g); G5LJ (g); G5SI (g); G8SA (g); HC1FG (g); HI7G (gi); HR4AF (g); K4EIL (i); K4EJG (d); K4FAB (gi); K4FDC (i); K4SA (gi); K6MVV (i); LU1DJ (gi); LU9BV (i); PAOFB (g); TI2FG (i); TI3AV (gi); VK2GU (gi); VP5IS (i); XE2FC (i); XE2SE (g); YN3DG (d); YV1AP (i); YV1AQ (dgi); ZE1JZ (i); ZS6DW (i); ZS6S (i).

TWENTY METERS

CO2JJ (ab); CO2WW (ab); CX2CO (ai); EI6G (bi); FA3HC (ej); G2AV (bg); G2DV (bi); G2MF (bi); G2PU (bi); G2UT (bj); G2XV (bi); G5KH (bi); G5ML (dgi); G5NI (bg); G5QN (bi); G6HV (bi); HC1FG (dgi); HC1PZ (ai); HC2HP (bj); HH2B (bdef); HH4AS (bij); HH5PA (dbi); HI3N (bcdij); HI5X (bcgij); HI7G (abei); HK3CG (di); HK3LC (bde); HK4AG (bi); HR5C (bdegj); KA1BH (af); KA7EF (bf); K4EVC (abdb); K4FAY (abdi); K4FKC (bcb); K5AH (bi); K6ILW (deg); K6OJI (bdeg); LU1JC (ab); LU4BC (bdij); LU7BK (ej); LU8AC (bi).

OA4C (gj); PK3WI (af); PK6XX (efj); PY1FR (bb); PY2AK (di); TG9BA (bj); TI2AV (di); TI2FG (adegi); TI2LR (bdhi); VK2NS (bdegj); VK2TO (aj); VK3ZB (ij); VK3EH (ab); VK3HG (ij); VK3KX (ab); VK4JP (abeij); VK4JU (defj); VK4VD (ej); VK5BF (ij); VK6MW (ij); VK7CL (aj); VP1BA (bdei); VP3AA (bcfg); VP6FO (bcdeb); VP7NS (bcdgj); VP7NU (bdgj); VP9G (bj); XE1Q (abci); XE2IK (bg); YN1OP (ij); YV1AQ (bcdjghi); YV4AE (dgi); YV5ABF (bghi); YV5ABY (bdg); ZS5AW (af); ZS6DW (bd); ZS6H (a).

THE REPORTERS

- (a) C. J. Fern, Jr., Lihue, Kauai, Hawaii.
 (b) A. M. Hankins, Latrobe, Pa.
 (c) Lewis R. Hill, Maywood, Ill.
 (d) Merton T. Meade, Kansas City, Mo.
 (e) Benjamin Peet, New York, N. Y.
 (f) Harold Satterthwaite, Los Angeles, Calif.
 (g) Bob Taglauer, Covington, Ky.
 (h) John Tate, Petersburg, Va.
 (i) Walter E. Welch, Lynn, Mass.
 (j) Jack Wells, Phenix City, Ala.

The Monthly Frequency Checks

FOR the purpose of checking the frequencies of small stations which cannot be heard satisfactorily on their regular daily transmissions, the Federal Communications Commission requires monthly monitoring broadcasts from a selected group of stations. Following is the latest available schedule of the test transmissions. All time is am., Eastern Standard.

The Second Monday

3:00-3:15	WABY	1370	Albany, N. Y.
3:05-3:20	WMAS	1420	Springfield, Mass.
3:10-3:25	WCAX	1200	Burlington, Vt.
3:15-3:30	WRDO	1370	Augusta, Maine
3:20-3:35	WAGM	1420	Presque Isle, Maine
3:30-3:45	WQDM	1390	St. Albans, Vt.
3:35-3:50	WMFF	1310	Plattsburg, N. Y.
3:45-4:00	WCAD	1220	Canton, Ohio
3:50-4:05	WLNH	1310	Laconia, N. H.
3:55-4:10	WIBX	1200	Utica, N. Y.
4:00-4:15	WWRL	1500	Woodside, N. Y.
4:05-4:20	WMBO	1310	Auburn, N. Y.
4:10-4:25	KDNT	1420	Denton, Texas
	WBRB	1210	Red Bank, N. J.
4:15-4:30	KPAB	1500	Laredo, Texas
4:20-4:35	KVOX	1310	Moorhead, Minn.
4:25-4:40	KFPW	1210	Fort Smith, Ark.
4:30-4:45	WMIN	1370	St. Paul, Minn.
4:35-4:50	KNET	1420	Palestine, Tex.
4:40-4:55	WBBZ	1200	Ponca City, Okla.
4:45-5:00	WFGO	1370	Boone, Iowa
4:50-5:05	KRBC	1200	Abilene, Tex.
4:55-5:10	KGHI	1420	Little Rock, Ark.
5:00-5:15	KTEM	1370	Temple, Tex.
5:05-5:20	KABR	1390	Aberdeen, S. Dak.
5:10-5:25	KGEK	1200	Sterling, Colo.
5:15-5:30	KFJZ	1370	Fort Worth, Tex.
5:20-5:35	WMBH	1420	Joplin, Mo.
5:25-5:40	WIL	1200	St. Louis, Mo.
5:30-5:45	WOC	1370	Davenport, Iowa
5:35-5:50	KABC	1420	San Antonio, Tex.
5:40-5:55	KADA	1200	Ada, Okla.
5:45-6:00	KLUF	1370	Galveston, Tex.
5:55-6:10	KHBC	1400	Hilo, T. H.
6:00-6:15	KRE	1370	Berkeley, Calif.
6:05-6:20	KXO	1500	El Centre, Calif.
6:10-6:25	KWG	1200	Stockton, Calif.
6:15-6:30	KERN	1370	Bakersfield, Calif.
6:20-6:35	KUMA	1420	Yuma, Ariz.
6:25-6:40	KVCV	1200	Redding, Calif.
6:30-6:45	KLS	1280	Oakland, Calif.
6:35-6:50	KYOS	1040	Merced, Calif.
6:40-6:55	KSUN	1200	Lowell, Ariz.
6:45-7:00	KGDM	1100	Stockton, Calif.
6:50-7:05	KIEM	1450	Eureka, Calif.
6:55-7:10	KVEC	1200	San Luis Obispo, Cal.
7:00-7:15	KARM	1310	Fresno, Calif.
7:05-7:20	KGLU	1420	Safford, Ariz.

The Second Tuesday

3:00-3:15	WSJS	1310	Winston-Salem, N. C.
3:05-3:20	WMFJ	1420	Daytona Beach, Fla.
3:10-3:25	WAIM	1200	Anderson, S. C.
3:15-3:30	WMFD	1370	Wilmington, N. C.
3:20-3:35	WEED	1420	Rocky Mt., N. C.
3:25-3:40	WJNC	1200	West Palm Beach, Fla.
3:30-3:45	WRDW	1500	Augusta, Ga.
3:35-3:50	WICA	940	Ashtabula, Ohio
	WIOD	610	Miami, Fla.

3:40-3:55	WAYX	1200	Waycross, Ga.
	WBLY	1210	Lima, Ohio
3:45-4:00	WDNC	1500	Durham, N. C.
	WPAY	1370	Portsmouth, Ohio
3:50-4:05	WAIR	1250	Winston-Salem, N. C.
	WMBC	1420	Detroit, Mich.
3:55-4:10	KWOC	1310	Poplar Bluff, Mo.
	WALR	1210	Zanesville, Ohio
	WMFR	1200	High Point, N. C.
4:00-4:15	WHBB	1500	Selma, Ala.
	WKRC	550	Cincinnati, Ohio
4:05-4:20	WFAM	1420	St. Cloud, Minn.
	WCLE	610	Cleveland, Ohio
4:10-4:25	KALB	1210	Alexandria, La.
	WLBC	1310	Muncie, Ind.
4:15-4:30	KELD	1370	El Dorado, Ark.
	WOPI	1500	Bristol, Tenn.
	WWAE	1200	Hammond, Ind.
4:20-4:35	WACO	1420	Waco, Tex.
	WBCM	1410	Bay City, Mich.
4:25-4:40	KXYZ	1440	Houston, Tex.
	WCMI	1310	Ashland, Ky.
	WSIX	1210	Nashville, Tenn.
4:30-4:45	KGKL	1370	San Angelo, Tex.
	WHBY	1200	Green Bay, Wisc.
	WHEF	1500	Kosciusko, Miss.
4:35-4:50	KCMC	1420	Texarkana, Tex.
	WHK	1390	Cleveland, Ohio
	WSGN	1310	Birmingham, Ala.
4:40-4:55	KRGV	1260	Weslaco, Tex.
	WADC	1320	Akron, Ohio
4:45-5:00	KTKO	1370	Oklahoma City, Okla.
	WJBK	1500	Detroit, Mich.
	KGFF	1420	Shawnee, Okla.
4:50-5:05	KFVS	1210	Cape Girardeau, Mo.
5:00-5:15	KMAC	1370	San Antonio, Tex.
5:05-5:20	KAND	1310	Corsicana, Tex.
5:10-5:25	KLAH	1210	Carlsbad, N. Mex.
5:15-5:30	KIUP	1370	Durango, Colo.
5:20-5:35	KFXR	1310	Okla. City, Okla.
5:25-5:40	KDLR	1210	Devils Lake, N. Dak.
5:30-5:45	KICA	1370	Clovis, N. Mex.
5:35-5:50	KGMB	1320	Honolulu, T. H.
5:40-5:55	KBTM	1200	Jonesboro, Ark.
5:45-6:00	KRMC	1370	Jamestown, N. Dak.
6:05-6:20	KORE	1420	Eugene, Ore.
6:10-6:25	KOOS	1200	Marshfield, Ore.
6:15-6:30	KAST	1370	Astoria, Ore.
6:20-6:35	KPO	1500	Wentachee, Wash.
6:25-6:40	KFXD	1200	Nampa, Idaho
6:30-6:45	KUJ	1370	Walla Walla, Wash.
6:35-6:50	KRNR	1500	Roseburg, Ore.
6:40-6:45	KVOS	1200	Bellingham, Wash.
6:45-7:00	KEEN	1370	Seattle, Wash.
6:50-7:05	KMED	1410	Medford, Ore.
6:55-7:10	KWLK	780	Longview, Wash.
7:00-7:15	KRKO	1370	Everett, Wash.

The Second Wednesday

3:00-3:15	WTEL	1310	Philadelphia, Pa.
3:05-3:20	WBNF	1500	Binghamton, N. Y.
3:10-3:25	WLVA	1200	Lynchburg, Va.
3:15-3:30	WSAJ	1310	Grove City, Pa.
3:20-3:35	WWSW	1500	Pittsburgh, Pa.
3:25-3:40	WBAX	1210	Wilkes-Barre, Pa.
3:30-3:45	WHAT	1310	Philadelphia, Pa.
3:35-3:50	WRTD	1500	Richmond, Va.
3:40-3:55	WBBL	1210	Richmond, Va.
3:45-4:00	WBNY	1370	Buffalo, N. Y.
3:50-4:05	KWEW	1500	Hobbs, N. Mex.
	WHIS	1410	Bluefield, W. Va.
3:55-4:10	WKOK	1210	Sunbury, Pa.
4:00-4:15	WFBG	1310	Altoona, Pa.
4:05-4:20	KRIC	1420	Beaumont, Tex.
	WGIL	1500	Galesburg, Ill.

4:10-4:25 WQAN 880 Scranton, Pa.
 KWNO 1200 Winona, Minn.
 WHDL 1400 Olean, N. Y.
 4:15-4:30 KRIS 1330 Corpus Christi, Tex.
 WBEA 1310 Buffalo, N. Y.
 WIBM 1370 Jackson, Mich.
 4:20-4:35 KBST 1500 Big Spring, Tex.
 WPAR 1420 Parkersburg, W. Va.
 4:25-4:40 KSO 1430 Des Moines, Iowa
 WCLO 1200 Janesville, Wis.
 4:30-4:45 KROC 1310 Rochester, Minn.
 WEOA 1370 Evansville, Ind.
 4:35-4:50 KDAL 1500 Duluth, Minn.
 WELL 1420 Battle Creek, Mich.
 4:40-4:55 WHBC 1200 Canton, Ohio
 WTAW 1120 College Sta., Tex.
 4:45-5:00 KRMD 1310 Shreveport, La.
 WSAU 1370 Wausau, Wis.
 4:50-5:05 KNEI 1500 Brady, Tex.
 WLAP 1420 Lexington, Ky.
 4:55-5:10 KFDM 560 Beaumont, Tex.
 WFAM 1200 South Bend, Ind.
 5:00-5:15 KPDN 1310 Pampa, Tex.
 WHLS 1370 Port Huron, Mich.
 5:05-5:20 KPLT 1500 Paris, Tex.
 5:05-5:20 WCBS 1420 Springfield, Ill.
 5:10-5:25 KGKO 570 Forth Worth, Tex.
 5:15-5:30 KFPL 1310 Dublin, Tex.
 WDWS 1370 Champaign, Ill.
 5:20-5:35 KAWM 1500 Gallup, New Mex.
 WPAD 1420 Paducah, Ky.
 5:25-5:40 KGLO 1210 Mason City, Iowa
 WJBC 1200 Bloomington, Ills.
 5:30-5:45 KRRV 1310 Sherman, Tex.
 WGL 1370 Fort Wayne, Ind.
 5:35-5:50 KGKY 1500 Scottsbluff, Neb.
 5:40-5:55 WRBU 1210 Poynette, Wis.
 5:45-6:00 KRBA 1310 Lufkin, Tex.

The Second Thursday

3:00-3:15 WKAT 1500 Miami Beach, Fla.
 3:05-5:20 WIRD 1200 Tuscaloosa, Ala.
 3:10-3:25 WSOC 1210 Charlotte, N. C.
 3:15-3:30 WAML 1310 Laurel, Miss.
 3:20-3:35 WPRR 1370 Mayaguez, P. R.
 3:25-3:40 WPAX 1210 Thomasville, Ga.
 3:30-3:45 WQAM 560 Miami, Fla.
 3:35-3:50 WPRP 1420 Ponce, P. R.
 3:40-3:55 WFTC 1200 Kinston, N. C.
 3:45-4:00 WKAQ 1240 San Juan, P. R.
 3:50-4:05 WBIG 1440 Greensboro, N. C.
 3:55-4:10 WFOY 1210 St. Augustine, Fla.
 4:00-4:15 WAGF 1370 Dothan, Ala.
 4:05-4:20 KPCL 1500 Lake Charles, La.
 WFDL 1310 Flint, Mich.
 4:10-4:25 WGRM 1210 Grenada, Miss.
 WSPD 1340 Toledo, Ohio
 4:15-4:30 WCOP 1200 Cincinnati, Ohio
 WMFO 1370 Decatur, Ala.
 4:20-4:35 KFIZ 1420 Fond du Lac, Wis.
 WKEU 1500 Griffin, Ga.
 4:25-4:40 WGBF 630 Evansville, Ind.
 WGCM 1210 Miss. City, Miss.
 4:30-4:45 KFYO 1310 Lubbock, Tex.
 WAVE 940 Louisville, Ky.
 WFOR 1370 Hattiesburg, Miss.
 4:35-4:50 KFJM 1410 Grand Forks, N. Dak.
 WMPS 1430 Memphis, Tenn.
 WTMV 1500 E. St. Louis, Ills.
 4:40-4:55 KGCU 1240 Mandan, N. Dak.
 KQV 1380 Pittsburgh, Pa.
 WBHP 1200 Huntsville, Ala.
 4:45-5:00 KWOS 1310 Jefferson City, Mo.
 WCOC 880 Meridan, Miss.

4:50-5:05 WGRC 1370 New Albany, Ind.
 4:55-5:10 KOTN 1500 Pine Bluff, Ark.
 WVEW 760 St. Louis, Mo.
 5:00-5:15 WJMS 1420 Ironwood, Mich.
 KGHF 1320 Pueblo, Colo.
 WHDF 1370 Calumet, Mich.
 5:05-5:20 KGFI 1500 Brownsville, Tex.
 WTRC 1310 Elkhart, Ind.
 5:10-5:25 KHBG 1210 Okmulgee, Okla.
 5:15-5:30 KONO 1370 San Antonio, Tex.
 5:20-5:35 KGKB 1500 Tyler, Tex.
 5:25-5:40 KASA 1210 Elk City, Okla.
 5:30-5:45 KFRO 1370 Longview, Tex.
 5:35-5:50 KNOV 1500 Austin, Tex.
 5:40-5:55 WMFG 1210 Hibbing, Minn.
 5:45-6:00 KRLH 1420 Midland, Tex.
 5:50-6:06 KCRJ 1310 Jerome, Ariz.
 5:55-6:10 KIUL 1210 Garden City, Kans.
 KVOA 1260 Tucson, Ariz.
 6:06-6:20 KHUB 1310 Watsonville, Calif.
 6:10-6:25 KSNAN 1420 San Francisco, Calif.
 6:15-6:30 KGAR 1370 Tucson, Ariz.
 6:20-6:35 KSRO 1310 Santa Rosa, Calif.
 6:25-6:40 KTRB 740 Modesto, Calif.
 6:30-6:45 KJSB 1070 San Francisco, Calif.
 6:35-6:50 KSUB 1310 Cedar City, Utah
 6:40-6:55 KDON 1210 Monterey, Calif.
 6:45-7:00 KGU 750 Honolulu, T. H.
 6:50-7:05 KHSL 1260 Chico, Calif.
 6:55-7:10 KROY 1210 Sacramento, Calif.

The Second Friday

3:00-3:15 WSVS 1370 Buffalo, N. Y.
 3:05-3:20 WJAC 1310 Johnstown, Pa.
 3:10-3:25 WJTN 1210 Jamestown, N. Y.
 3:15-3:30 WBLK 1370 Clarksburg, W. Va.
 3:20-3:35 WLEU 1420 Erie, Pa.
 3:25-3:40 WCAP 1280 Asbury Park, N. J.
 WSAY 1210 Rochester, N. Y.
 3:30-3:45 WDEV 550 Wabersbury, Vt.
 WGH 1310 Newport News, Va.
 3:35-3:50 WCNW 1500 Brooklyn, N. Y.
 WMBB 1420 Uniontown, Pa.
 3:40-3:55 WFAS 1210 White Plains, N. Y.
 WMBG 1350 Richmond, Va.
 3:45-4:00 WOKO 1430 Albany, N. Y.
 WRAW 1310 Reading, Pa.
 3:50-4:05 WDAS 1370 Philadelphia, Pa.
 WSYB 1500 Rutland, Vt.
 3:55-4:10 WNBZ 1290 Saranac Lake, N. Y.
 WSYR 570 Syracuse, N. Y.
 4:00-4:15 WBRE 1310 Wilkes-Barre, Pa.
 4:05-4:20 WBTM 1370 Danville, Va.
 WNLG 1500 New London, Conn.
 4:10-4:25 WGBB 1210 Freeport, N. Y.
 WHEC 1430 Rochester, N. Y.
 4:15-4:30 WAZL 1420 Hazelton, Pa.
 WHTT 1200 Hartford, Conn.
 4:20-4:35 WMBQ 1500 Brooklyn, N. Y.
 WRAK 1370 Williamsport, Pa.
 NINETEEN — RADEX
 4:25-4:40 WBOW 1310 Terre Haute, Ind.
 WGNV 1210 Newburgh, N. Y.
 4:30-4:45 WJBL 1200 Decatur, Ills.
 4:35-4:50 KATE 1420 Albert Lea, Minn.
 WKBB 1500 Dubuque, Iowa
 4:40-4:55 KARK 890 Little Rock, Ark.
 WJIM 1210 Lansing, Mich.
 4:45-5:00 WEXL 1310 Royal Oak, Mich.
 WHLB 1370 Virginia, Minn.
 4:50-5:05 KIUN 1420 Pecos, Tex.
 WOMI 1500 Owensboro, Ky.
 4:55-5:10 KFJB 1200 Marshalltown, Iowa
 5:00-5:15 KGGM 1230 Albuquerque, N. Mex

5:05-5:20	WBEO	1310	Marquette, Mich.
	KGIW	1420	Alamosa, Colo.
	WKBV	1500	Richmond, Ind.
5:10-5:25	KGDE	1200	Fergus Falls, Minn.
	WHBF	1210	Rock Island, Ills.
5:15-5:30	KGFL	1270	Roswell, N. Mex.
	WEMP	1310	Milwaukee, Wis.
5:20-5:35	KEUB	1420	Price, Utah
5:25-5:40	WCAT	1200	Rapid City, S. Dak.
	WEBQ	1210	Harrisburg, Ills.
5:30-5:45	KWYO	1370	Sheridan, Wyo.
5:35-5:50	KIDW	1420	Lamar, Colo.
5:40-5:55	KFXJ	1200	Grand Junction, Colo.
5:45-6:00	KGBX	1230	Springfield, Mo.
5:50-6:05	KROA	1310	Santa Fe, N. Mex.
5:55-6:10	KTSM	1310	El Paso, Texas
	KOKO	1370	La Junta, Colo.

5:50-6:05	KOBH	1370	Rapid City, S. D.
5:55-6:10	KPFA	1210	Helena, Mont.
6:00-6:15	KIT	1250	Yakima, Wash.
6:05-6:20	KGBU	900	Ketchikan, Alaska
6:10-6:25	KFJI	1210	Klamath Falls, Ore.
6:15-6:30	KGEZ	1310	Kalispell, Mont.
6:25-6:40	KGY	1210	Olympia, Wash.
6:30-6:45	KXRO	1310	Aberdeen, Wash.
6:35-6:50	KGCX	1450	Wolf Point, Mont.
6:40-6:55	KFIO	1120	Spokane, Wash.
6:45-7:00	KINY	1430	Juneau, Alaska
6:50-7:05	KFQD	780	Anchorage, Alaska
6:55-7:10	KRLC	1390	Lewistown, Idaho

The Second Saturday

3:30-3:45	WTOL	1200	Toledo, Ohio
3:35-3:50	WKBZ	1500	Muskegon, Mich.
3:40-3:55	WJW	1210	Akron, Ohio
3:45-4:00	WBNS	1430	Columbus, Ohio
3:50-4:05	WGAR	1450	Cleveland, Ohio
	WOLS	1200	Florence, S. C.
3:55-4:10	WCOL	1210	Columbus, Ohio
	WLAK	1310	Lakeland, Fla.
4:00-4:15	WCAZ	1070	Carthage, Ills.
	WQBC	1360	Vicksburg, Miss.
4:05-4:20	WJBO	1120	Baton Rouge, La
	WSMK	1380	Dayton, Ohio
4:10-4:25	WOMT	1210	Manitowoc, Wis.
	WTAL	1310	Tallahassee, Fla.
4:15-4:33	WNEL	1290	Sun Juan, P. R.
	WOSU	570	Columbus, Ohio
4:20-4:35	WDZ	1020	Tuscola, Ills.
	WMSD	1420	Muscle Shoals, Ala
4:25-4:40	WGTM	1310	Wilson, N. C.
	WHBU	1210	Anderson, Ind.
4:30-4:45	KCMO	1370	Kansas City, Mo.
	WJBW	1200	New Orleans, La.
	WKBN	570	Youngstown, Ohio
5:35-4:50	WGPC	1420	Albany, Ga.
	WNAD	1010	Norman, Okla.
	WXYZ	1240	Detroit, Mich.
4:40-4:55	KOVC	1500	Valley City, N. Dak.
	WTAX	1210	Springfield, Ills.
	WTJS	1310	Jackson, Tenn.
4:45-5:00	KLCN	1290	Blytheville, Ark.
	WMBR	1370	Jacksonville, Fla.
	WMPC	1200	Lapeer, Mich.
4:50-5:05	KGCA	1270	Decorah, Iowa.
4:55-5:10	KOCA	1210	Kilgore, Tex.
	KVOL	1310	Lafayette, La.
5:00-5:15	KBIX	1500	Muskogee, Okla.
	WBNO	1200	New Orleans, La.
5:05-5:20	KPAC	1260	Port Arthur, Texas
	WHBQ	1370	Memphis, Tenn.
5:10-5:25	KANS	1210	Wichita, Kans.
	WROL	1310	Knoxville, Tenn.
5:15-5:30	KMLB	1200	Montoe, La.
	KTRH	1290	Houston, Texas
5:20-5:35	KLPM	1360	Minot, N. D.
5:25-5:40	KVSO	1210	Ardmore, Okla.
5:30-5:45	KWLC	1270	Decorah, Iowa
5:35-5:50	KTSM	1310	El Paso, Texas
5:40-5:55	KWTN	1210	Watertown, S. D.
5:45-6:00	WLB	760	Minneapolis, Minn.

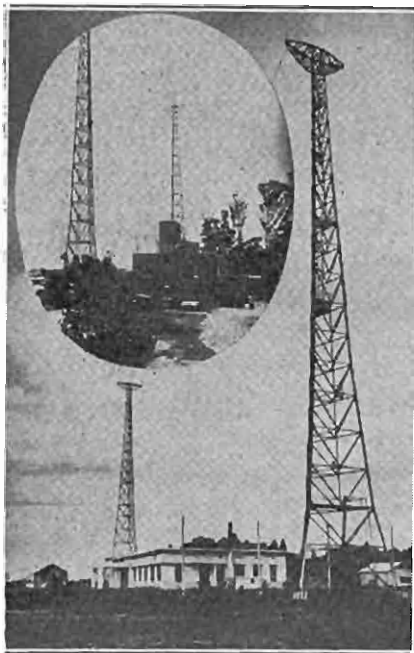

In the oval is shown a view of the old 1 kilowatt station used by JOAK. It is now used as a studio only, situated on Mt. Atago, (Atago-Yama), in Tokyo. The large picture shows the newer 10 kilowatt JOAK building and towers, located at Shingo, north of Tokio. These photographs were taken by Hidewo Kikutani, formerly Chief Engineer of the Japanese shortwave experimental station J1AA. (Courtesy of Mrs. Dora Newcomb).



Since the announcement of the formation of the RADEX Club in our September number, we have enrolled members from all the states except Idaho, Nevada, South Dakota and Wyoming, and from all parts of Canada except Prince Edward Island. We also have members in Cuba, Mexico, Newfoundland, Canal Zone, England, Guatemala, Honduras, Haiti, New Zealand, Bahrain Island, and the Union of South Africa.

Originally, membership was extended to our subscribers, but commencing on November 15 all our readers may enjoy the benefits of enrollment in this rapidly-growing Club. There is no charge for membership, and no requirement except an interest in DXing. On receipt of your application, which may be sent on a postal card if you wish, we will send your membership card.

We have designed some attractive ornaments for our readers' radio rooms, to be awarded to club members who succeed in hearing stations on all continents. These awards will not be diplomas, but something new and much more attractive than the usual Verified All Continents citations. We

hope to have some finished within a few weeks so we can illustrate them in our January issue.

Shortwave Scoop—Box

IRX on approximately 9650 kcs. comes on the air nightly at 6 p. m. with a strong signal. (Jacobs—Ohio)

ZHO on 6170 cs. at Singapore reported elsewhere has just shifted as we go to press and is no longer heard in the early morning. ZHP on 9690 kcs. replaces ZHO on this transmission. (R274—Wash.)

RV-15 on 4273 kcs. is not to be heard on that frequency at present. There are new unidentified Soviet stations on 6050 kcs. and 6830 kcs. working in parallel. One of these may be RV-15! (R274—Wash.)

KZIB on 9500 kcs. in Manila, Philippine Islands is being reported in the early morning out here on the west coast. (R274—Wash.)

Scoop Box reporters: George Jacobs, Cincinnati, Ohio; and R274—Anthony C. Tarr, Seattle, Wash.

(These scoop box report credits will count in next month's "Report-o-meter".)

China's best-known station, XGOA, formerly at Nanking, is now operating from Chungking, in Szechwan Province, on 1450 kcs. It is believed that the 1000 watt transmitter of XGOS is used.

TELEVISION

. . . by E. F. McDonald, Jr. *

The recent publication in the newspapers of the country of a statement to the effect that television receivers will be put on the market for sale to the public before the opening of the New York World's Fair next spring has brought many inquiries as to the position of Zenith Radio Corporation in the television field.

The offering for sale of television receivers at this time in view of the present state of the art is, in our opinion, unfair to the public, and premature, both for economic and technical reasons. Such premature introduction of television commercially will result in loading the public with undue experimental replacement cost, which, in turn, will result in retarding, instead of furthering development and in unprofitable operations for the companies engaging in such a program.

We do not believe the radio industry should ask the public to pay for its experimentation in television, at least without putting the public on notice that receivers put out at this time are on an experimental basis and may be subject to many costly changes and replacements.

I still feel as I stated at the last stockholders' meeting that "general use of television in the homes is just around the corner for the *stock salesmen only*." On the other hand, when we have overcome all of our difficulties, and when I say we, I mean the radio industry, television will no

doubt become a glorious new experience and a wonderful new industry. I feel that I am as close to the television picture as the next man and Zenith is prepared at this time to produce and sell television receivers but I am not ready to take the public's money until television is good and ready to provide money's worth to that public.

Television holds the most fascinating possibilities ever envisioned by an eager public but we cannot agree that television receivers are ready for mass production and country-wide distribution on any such basis as even the first radio broadcast sets that were distributed in the early Twenties.

Television is essentially different from anything with which we have had to deal in the past. The first automobiles constructed and sold to the public, unless they have been worn out from use, will still operate on our highways today, and with the gasoline now used. Likewise, the first radio broadcast receivers constructed and sold to the public will still operate and reproduce programs broadcast from the most modern broadcasting stations of today. On the other hand, the television receiving set of one year ago is already obsolete and cannot be operated in the home with the latest television transmitter of today.

What the public should know, and has not been told, about television is that the receivers must be matched to, synchronized with and built on the

* President, Zenith Radio Corp.

same standards as the transmitters. Any major change made in the television transmitter will necessitate a change in the receiver. This, of course, is not true of radio receiving sets. It is not only conceivable, but quite possible, that within a year from today the standards of the television transmitter, which, incidentally, have not yet been officially adopted, may again make obsolete all television receivers manufactured and sold today.

No organization is better informed on television today than the Federal Communications Commission, yet within the past two weeks, the Commission has asked this question: "Whether or not we believe that the development of television has reached the stage where the Commission might call formal hearings with respect to the *adoption of standards.*"

Television for the public is not new as the recent announcements might lead one to assume. In Chicago, it was introduced to the public in 1928 by radio station WCFL; in 1929 by the Western Television Company; and in 1930 by radio station WMAQ, then owned by the Chicago Daily News. Television programs were broadcast at that time. Due to the interest then aroused, over 1,000 television receivers were sold to the public in the Chicago area, every one of which is useless today because of the changes which have been made in transmitters.

The Federal Communications Commission has given long and serious consideration to the matter of television. It has, in its wisdom, issued only eighteen television licenses, all of which are experimental and not commercial. Of the experimental transmitting stations constructed under

these licenses, only a few are of the modern high definition type. Not one permit or license has been issued by the Commission for the construction and operation of a commercial television station.

There are many technical problems in television which are still unsolved. Among these is the inability at present to eliminate interference with television reception caused by the operation of automobiles. On the wave lengths now selected for and allocated to television, every spark plug in the twenty-five million automobiles in the United States operates as a transmitter and creates interference in its immediate vicinity. This interference makes impossible satisfactory television reception below the fourth or fifth floor of most buildings facing a street upon which automobiles are operated.

Its effect is to put in the picture on the receiver a series of spots having the appearance of a snow storm. This, of course, destroys the picture. The only cure for this condition, at least at present, is to arrange to have all automobile manufacturers shield all new automobiles constructed, and also to have the owners of automobiles now in use do the same. This task, of course, is impossible of achievement. Some other means must be found of removing this difficulty.

The economic problems which must be settled before the public should be asked to buy television receivers are no less serious than the technical difficulties. In the present state of the art, it is not possible to transmit a television program beyond a radius of from thirty to fifty miles, depending upon the height of the transmitting station above the ground, and even in

that area buildings and other structures situated between the transmitter and the receiver make good reception extremely difficult. In other words, in order to furnish television programs to purchasers of television receiving sets throughout the United States, it will be necessary to construct more than 2,000 television transmitting stations. Even though we had this multiplicity of television transmitters, no economical means has yet been discovered to connect these transmitting stations to make possible chain transmitting of television.

Another of the economic problems presented is the matter of programs. The stupendous cost of transmitting television naturally sets aside the thought that advertisers and sponsors can possibly maintain advertising budgets sufficiently large to pay the cost of such programs. In England, the public has had television for nearly three years. Fortunately, only from 4,000 to 8,000 television receivers have been sold, and these at prices from \$200.00 to \$400.00 each. I say fortunately because only that many persons have been disappointed. Despite the fact that the English people are apparently satisfied with radio programs which would be unacceptable to the Americans, the English have nevertheless registered disapproval of the type of television programs which the British Broadcasting Corporation (a government subsidy) has been able to present under the present limitations of television operation.

In the opinion of conservative producers, the cost of a single program of the type now transmitted in England, of one hour's duration for each

day from one television transmitter, will be one million dollars a year. We feel that this estimated cost is most conservative, as we do not believe the American public will be satisfied for any considerable period of time with television programs that are less entertaining than the present-day movies. In other words, the people of our country will expect and demand the transmission of motion pictures.

The motion picture industry expends over three hundred million dollars per year to produce approximately three hundred feature pictures, each of which represents a little more than one hour's entertainment. This economic load is paid for through the box offices of the moving picture houses. No source of revenue has yet been provided for the more costly television. Certainly, we cannot expect the advertisers of America to pay this bill.



The call letters on this card from JOIG in Toyama, Japan, are printed in yellowish orange, and the printing is black. The small picture shows Mount Tateyama. In the lower right hand corner is a map of the Japanese Islands, showing the location of Toyama. JOCK in Nagoya sends a card which is very similar to this one. (Courtesy of Mrs. Dora Newcomb).

WHAT'S ON THE AIR TONIGHT

Fill in the calls and frequencies of the stations through which you best receive the network programs. You can then turn quickly to the one that has the feature you want.

Network	Stations
Columbia (C)	
Mutual (M)	
National Blue (B)	
National Red (R)	

Time: E—Eastern; C—Central; M—Mountain P—Pacific.

While these programs are correct at the time of going to press, changes are made very frequently.

To learn which stations broadcast the various network programs in your locality, look up your own, or neighboring, city, in the Index by Locations, commencing on page 76.

SUNDAY

E-11:30 am, C-10:30, M-9:30, P-8:30
 E-10:30 am, C-9:30, M-8:30, P-7:30
C—Major Bowes' Family
 Entire Network except Pacific Network first half hour; full network last half hour.

E-noon, C-11:00, M-10:00, P-9:00
B—Radio City Music Hall
 To Blue network and Canadian National network.
 E-12:30, C-11:30, M-10:30, P-9:30

C—Salt Lake City Choir
 Available to full network.

E-2:00, C-1:00, M-noon, P-11:00
B—RCA Magic Key
 CBF CBL CFCE CMQ KANS
 KARK KARK KDKA KDYL KECA
 KERN KEX KFBB KFDM KFSD
 KFYE KGA KJR KLO KMA KMPD
 KMJ KOA KOAM KOB KOIL
 KPFA KRIS KSEI KSO KSOO
 KTAR KTBS KTFI KTHS KTMS
 KTSM KVOO KWG KWK KXYZ
 WABY WAGA WALA WAVE
 WBAL WBOW WBRE WBZ WRZA
 WCOL WCSB WCHS WDAY WDSU
 WEAN WEBC WEBR WENR
 WFAA WFCB WFEA WFIL WLA
 WGAL WGBF WHAM WHK WIBA
 WICC WIOD WIRE WISL WJAX
 WJBO WJDX WJTN WJZ WKY
 WLEU WLW WMAL WMPF WMPW
 WMT WOAI WOOD WORK WOWO
 WPTF WREN WROL WRTD WSAN
 WSGN WSM WSOC WSPD WSWN
 WSYR WTAR WTCN WTMJ WWNC
 WXYZ

E-3:00, C-2:00, M-1:00, P-noon
C—Philharmonic Symphony
 To entire network, and 6 Canadian National and French networks

E-4:00 pm, C-3:00, M-2:00, P-1:00
M—Benay Venuta's Program
 WOR to Full Network

E-4:30 pm, C-3:30, M-2:30, P-1:30
M—Court of Human Relations
 WCAE WGN WOR WSAI WSYR

E-5:00 pm, C-4:00, M-3:00, P-2:00

B—Metropolitan Opera Auditions
 WJZ WBZ WBZA WEAN WICC
 WFIL WBAL WMAL WSYR
 WHAM WEBR KDKA WHK WSPD
 WXYZ WOWO WENR KWK WTAR
 WJAX WIOD WWNC WSB WBRG
 WJDX WMT WTCN KSO KOIL
 WKY WRTD WJTN WSMB WAVE
 WSM KVOO WKY KTBS KTHS
 KPRC WOAI KFEL WFLA-WSUN
 KLO KGO KECA KJR KEX WBAP
 KGA

E-5:30 pm, C-4:30, M-3:30, P-2:30
R—Spelling Bee
 WEAF WNAC WTIC WJAR WTAG
 WKCSH KYW WDEL WFBR WRC
 WGY WBNB WCAE WTAM WLW
 WIRE WMAQ KSD WWJ KSTP
 WHO WOW WDAF

C—Ben Bernie; Lew Lehr
 WABC WADC WOKO WCAO WEEI
 WGR WBBM WKIC WGAR KRNT
 WJR WDRC WFBM KMBC WHAS
 KFAB WCAU WJAS WPRO KMOX
 WFBL WJSV WHEC WISN WCCO
 KRDL KTRH KOMA WJNO KTSB
 KWKH WTUL WGST WAPI WREC
 WLAC WWL WBT WRVA WTOC
 WMBR WQAM WDBO WDAE

E-6:00 pm, C-5:00, M-4:00, P-3:00
C—Silver Theater; Helen Hayes
 WABC WOKO WCAO WEEI
 WKBW WBBM WKRC WGAR
 KRNT WJR WDRC WFBM KMBC
 WHAS KFAB WCAU WJAS WPRO
 KMOX WJSV WADC WBNS WHIO
 WHEC WISN WBT WJNO WGST
 WREC WWL KVI KRDL KTRH
 KOMA KTSB KTUL WMBR WQAM
 WDBO WDAE CKAC CFRB WCCO
 KLZ KSL KNX KOIN KSPF KIRO
 KPFP and Canadian Broadcasting Corporation.

E-6:30 pm, C-5:30, W-4:30, P-3:30
C—Billy House; Jack Fulton
 WABC WOKO WCAO WEEI
 WKBW WBBM WKRC WGAR
 KRNT WJR WDRC WFBM KMBC
 WHAS KFAB WCAU WJAS WPRO
 KMOX WFBL WJSV WADC WBNS
 WHIO WHEC WORC WLZ WMMN
 WHP WMBD WGBI WMAS WIBW
 WIBX WWVA KPH WAIM WCHS
 WBT.WBIG WMAZ WPAP WRVA

WDBJ WTOG WJNO WGST WAPI
 WDOD WNOX KLRA WRBC WCOG
 WSFA WLAC WWL KGGM KRDL
 KTRH KOMA KTSB KTUL WMBR
 WQAM WDBO WDAE WOC KDAL
 WMFG KGLO WCCO KCSJ WHLB
 WNAX KYOR KLZ KSL KARM
 KFBB KOY KROY KGAR KNX
 KOIN KSPF KIRO KEPY KVI
 KHBC KGMB WPG WBNF WESG
 WEOA WBRK WSET WNEK
 WKBN WRDW WDNK WSJS
 WCOA WACO WKBB WTAQ
 WKBH KGVO KOH KWKH

R—A Tale of Today
 KDKA WEAF WGY WLW WMAQ
 WBC WTAM

R—Jack Benny; Kenny Baker
 WEAF WRC WGY KPRC WOAI
 WSPD WORK WMBG WNAC WVIC
 WJAR WTAG WCHS KYW WFBR
 WBNB WCAE WTAM WMAQ WWJ
 WTAR WCOR WDEL KSD WLW
 WPTF WSOC KSTP WIS WJAX
 WWNC KTBS KARK KVOO CBL
 CBM WEBC WGBF WIOD WSAN
 WKLA WGAL WIRE WIO WOW
 WDAF KANS WTMJ WIBA WDAY
 KFYP WAVE WSM WMC WBRG
 WSB WJDX WSMB KGBZ WKY
 WSYR WHAM WGL WFEA KELO
 WBOW WCSC WFBC KGNC KRIS
 WFAA

E-7:30 pm, C-6:30, M-5:30, P-4:30
C—"Passing Parade"; Oscar Bradley
 WABC WOKO WCAO WEEI WGR
 WKRC WGAR WJR WDRC WFBM
 WHAS WCAU WJAS WPRO WFBL
 WJSV WADC WBNS WHIO WHEC
 WORC WPG WLZ WBNF WHP
 WSET WMAS WIBX WWVA
 WKBN WBT WDNK WBIG WRVA
 WDBJ WTOG WSJS WGST WDOD
 WNOX KLRA WRBC WAPI WSFA
 WLAC WWL WCOA WJNO KRDL
 KTRH KTSB KWKH KTUL WACO
 WMBR WQAM WDBO WDAE KLZ
 WCHS

E-8:00 pm, C-7:00, M-6:00, P-5:00
C—Orson Welles—Drama
 Available to full network
R—Charlie McCarthy; Nelson Eddy
 CFOP CRCT KVI KFI KFYP
 KGW KHQ KOA KOMO KPO KPRC

KSD KSTP KTAR KTBS KVOO
 KYW WAVE WBEN WCAE WCSH
 WDAF WDAZ WBAF WBBG WFAA
 WFBR WFLA WGY WHO WIBA
 WIOD WIRE WIS WJAR WJAX
 WJDX WKY WLW WMAQ WMC
 WNAC WOA1 WOW WPTF WRC
 WRVA WSB WSM WSMB WSOC
 WSTN WTAG WTAM WTAR WTTIC
 WTMJ WWJ WWTM

E-11:00 pm, C-10:00, M-9:00, P-8:00
 R—Walter Winchell
 WBAF WBSB WSM WMC WSB
 WKY WAVE WBRC WJDX WSMB
 WTMJ WIBA WDAZ KFBR KSOO
 KTBS KPPO WJAX WFLA WSUN
 WIOD KOA KDYL KPO KIDO
 KGW KOMO KHQ KFI KGRB
 KGHJ KTAR KFBK KWG KMJ
 KSEI KERN KPFA KVOO KTFI

WMC WSB WBRC WSMB WAVE
 WSM WROL KFDM KGBX KVOO
 WKY KGNV WFAA KTBS KARK
 WTMJ WIBA WDAZ KFBR KSOO
 E-8:30 pm, C-7:30, M-6:30, P-5:30
 C—"Dick and Pat"
 WABC WOKO WCAO WEEI WGR
 WBBM WKRC WGAR WIR WBRC
 KMBC KPAB WCAU WJAS WPRO
 WFBL WJSV WADC WHEC WORC
 WLBS WHP WMA5 WBT WRVA
 WGST KRNT WFBM WHAS KMOX
 WAPI WRWC WLAC KRLD KOMA
 KTSA KWKH KTUL WCCO WNAX
 WBWB

E-9:00 pm, C-8:00, M-7:00, P-6:00

C—Ford Symphony Concert
 CFRB CKAC KFAB KPBB KFH
 KFPY KGAR KGLO KGVO KIRO
 KLRA KLZ KMBC KMOX KNX
 KOH KOIN KOMA KOY KRLD
 KRNT KSCJ KSFO KSL KTRH
 KTSA KTUL KVI KVOR KWKH
 WABC WBBM WBIG WBNS WBWB
 WBT WCAO WCAU WCCO WCHS
 WCOA WCOC WDAE WDBJ WDBO
 WDOO WDRC WDEI WFBL WFBM
 WGAR WGBI WGR WGST WHAS
 WHEC WHIO WHP WIBW WISN
 WJAS WJNO WJR WJSV WKBH
 WKBN WKWB WKRC WLAC WLBS
 WMBD WMBR WMMN WNAX
 WNBX WNOX WOKO WORC WPRO
 WQAM WREC WRVA WSBT WSFA
 WTAQ WTOC WWL WVVVA

R—Manhattan Merry Go-Round

CFCF KDYL KFI KFBR KGW
 KHQ KOA KOMO KPO KPBC KSD
 KSTP KTBS KTHS KYW WAVE
 WBN WCAE WCKY WCHS WDAF
 WDAZ WBAF WBBG WEEI WFAA
 WFBM WFLA WGY WHO WIBA
 WIOD WIRE WIS WJAR WJAX
 WJDX WKY WMAQ WMC WOA1
 WOW WPTF WRC WRVA WSB
 WSM WSMB WSOC WTAG WTAM
 WTAR WTTIC WTMJ WWJ WWTM

E-9:30 pm, C-8:30, M-7:30, P-6:30

B—Walter Winchell
 WJZ WBZ WBZA WBAL WMAL
 WFL WRN WTC KDKA WTK
 WSTR WTCN WLW WEA1 WENR
 WMT WXYZ KSO KWK WOOD
 KOIL WEBR WHAM WSPD WJTN

R—Album of Familiar Music

CFCF CRCT KDYL KFI KFBR
 KGW KHQ KOA KOMO KPO KPBC
 KSD KSTP KTBS KYW WAPI
 WAVE WBEN WCAE WCHS WDAF
 WDAZ WBAF WBBG WEEI WFAA
 WFBR WFLA WGY WFO WTBX
 WIOD WIS WJAR WJAX WJDX
 WKY WMAQ WMC WOA1 WOF
 WPTF WRC WRVA WSAI WSP
 WSM WSMB WSOC WTAG WTAM
 WTAR WTMJ WWJ WWTM

E-9:45 pm, C-8:45, M-7:45, P-6:45

B—Irene Rich—Drama
 WJZ WBZ WBZA WBAL WMAL
 WEAN WTC WFLL WEBR WXYZ
 WENR KWK WMT WTCN WHK
 KSO KOIL WSYR WHAM WREN
 KDKA WLW WSPD WJTN

E-10:00 pm, C-9:00, M-8:00, P-7:00

R—Horace Heidt's Brigadiers
 KDYL KECA KEX KFSD KGA
 WBCF WFBR WGY WHO WIRA
 WIRE JAR WMAQ WNAC WOOD
 WOW WRC WSAI WTAG WTAM
 WTTIC WTMJ WWJ

MONDAY

E-6:45 pm, C-5:45, M-4:45, P-3:45

C—Sophie Tucker and Her Show
 WCAO WBBM WKRC KRNT
 WFBM KMBC WHAS KFAB KMOX
 WJSV WCHS WMMN WISN WMBD
 WIBW WFH WPT WDNC WBIG
 WMAZ WRVA WDEJ WGST WAPI
 WDOO WNOX KLRA WREC WCOO
 WSPA WLAC WWL KRLD KTRH
 KOMA KWKH KTUL WDC WKBW
 KDAL WMPG WCCO KSCJ WHLB

B—Lowell Thomas

WJZ WBZ WBZA WBAL WMAL
 WLW KDKA WXYZ WIOD CBL
 WJAX WFLA WSUN WTAM WOOD
 WSYR WHAM WEBR WEAN
 WSPD WTRD

E-7:00 pm, C-6:00, M-5:00, P-4:00

R—Amos 'n' Andy
 WBAF WNBC WTTIC WJAR WTAG
 WCHS WDEL WMBG KYW WFBM
 WRC WGY WBEN WCAE WTAM
 WWJ KSD KSTP WLW CBL CSM
 E-7:15 pm, C-6:15, M-5:15, P-4:15

C—"Lum and Abner"

WABC WOKO WEEI WGR WBBM
 WKRC WJR WDRG KPAB WCAU
 WJAS WPRO WFBL WJSV WBNS
 WHIO WHEC WBT WRVA WGST
 WMBR WQAM WDBO WDAE
 WJNO WGAR KRNT WFBM WHAS
 KMOX KLRA WREC WLAC WAPI
 KRLD KTRH KOMA KTSa KTUL
 WCCO

R—Edwin C. Hill

WBAF WNBC WTTIC WJAR WTAG
 WCHS KYW WDEL WFBM WGY
 WBEN WCAE WTAM WWJ KSD
 KSTP WSAI WIRE WHO WOW
 WMBG

E-7:30 pm, C-6:30, M-5:30, P-4:30

C—Eddie Cantor's Camel Caravan
 WABC WADC WCAO WEEI WGR
 WKRC WGAR WJR WDRG KMBC
 WCAU WJAS WPRO WFBL WJSV
 WBNS WHIO WHEC WORC WLBZ
 WDFW WCHS WMMN WHP WGT
 WMA5 WNBX WIBX WKBN WPT
 WDNC WBIG WRVA WDBJ WPOC
 WJSV WMBR WQAM WDBO
 WDAE WJNO

E-8:00 pm, 7-7:00, M-6:00, P-5:00

C—The Monday Night Show
 WCAO WKRC WHAS WCAU
 KMOX WJSV WCHS WAIM WRDWB
 WBT WDNC WBIG WMAZ WDBJ
 WPOC WGST KLRA KRLD KTRH
 KTSa WACO KDAL WMPG WCCO
 WHLB

R—Al Pearce and His Gang

WBAF WNBC WTTIC WJAR WTAG
 WCHS KYW WDEL WFBM WRC
 WGY WBEN WCAE WTAM WWJ
 WLW WSPD WMBG WOKR WTAR
 WPTF WSOA WOA1 KPBC WFBM
 WGAL WIRE WMAQ KSD KSTP
 WHO WOW WDAF WGBF WBBM
 KELO KANS WJAX WFLA WIOD

D—The Voice of Firestone

WEAF WNBC WTTIC WJAR WTAG
 WCHS KYW WFBM WRC WGY
 WBEN WCAE WTAM WWJ WCOL
 WIOD WIRE WMAQ KPBC WLL
 CBL WTMJ WBBG WHO
 WOW WDAF WROL WIBA WFAA
 WPTF WSOA WTPAR WMC WSB
 WOA1 WNBC KVOO WFLA WSUN
 WKY WSMB WAVE KSD WIS
 WSM KANS WJAX WFA WFBM
 WMBG WDEL WLW KRIS KARK
 KGNV KGBX KSTP WDAY KFBR
 WBRC WJDX KRGV KELO KTHS
 KSOO

E-9:00 pm, C-8:00, M-7:00, P-6:00

C—Lux Radio Theater
 WABC WADC WOKO WCAO WEEI
 WKWB WBBM WKIC WGAR
 KRNT WJR WDRG WFBM KMBC
 WLAS KPAB WCAU WJAS WPRO
 KMOX WFBL WJSV WBNS WHIO
 WHEC WORC WISN WMBD WMA5
 WIBX KFH WBT WRVA WDBJ
 WGST KLRA WREC WLAC WWL
 QAM WDAE WJNO CKAC CFRB
 KVI KRLD KTRH KOMA KTSa
 KTUL WCCO WNAX KLZ KSL
 KNX KOIN KSFO KIRO KFPY
 and Canadian Broadcasting Corp.

R—Hour of Charm

WEAF WNBC WTTIC WJAR WTAG
 WCHS KYW WDEL WFBM WCAE
 WTAM WWJ WLW WIRE WMAQ
 KSD KSTP WHO WOW WDAF
 WTAR WPTF WSOA WWTM WIS
 WJAX WFLA-WSUN WIOD WAVE
 WSM WMC WBRC WSB WSMB
 WJDX KVOO WKY WFAA KTBS
 KARK KPBC WOA1 WTMJ KOA
 KEX KDYL KIDO KGR KPFA
 KGO KECA KJR WFBR WRC WGY
 KGA

E-9:30 pm, C-8:30, M-7:30, P-6:30

R—The Pall Mall Program
 WBAF WNBC WTTIC WJAR WTAG
 WCHS KYW WDEL WFBM WRC
 WGY WBEN WCAE WTAM WWJ
 WCKY WIRE WMAQ KSD KSTP
 WHO WOW WDAF WMBG WBL
 WOOD WSYR WHAM WEBB
 WTAR WPTF WSOA WWTM WCCO
 WJAX WFLA-WSUN WIOD WTMJ
 WIBA KOA KDYL KPO KFI KGW
 KOMO WGBF KHQ KPBC KPFD
 KWG KMJ KEAN

E-10:00 pm, C-9:00, M-8:00, P-7:00

B—"True or False"
 WJZ WBZ WBZA WEAN WICC
 WFIL WBAL WMAL WSYR
 WHAM WEBR DKA WHK WSPD
 WXYZ WQOW WENR KWK WMT
 WTCN KSO KOIL WREN WLW
 WJTN KYOD KLO KGO KECA
 KPFD KEX KJR KGA CFCF

C—Guy Lombardo's Orchestra
 WABC WOKO WCAO WEEI
 WKBW WBBM WKRC WGAR
 KRNT WJR WDRC WFPM KMBC
 WHAS KFAB WCAU WJAS WPRO
 KMOX WFBL WJSV WADC WBNS
 WHIO WIBW WBT WWL KSL
 KNX KOIN KSFO KIRO KFPY
 KVI WCCO KLZ

R—Contented Program
 WEAJ WNAC WTIC WJAR WTAG
 WCHS KYW WRC WGY WBEN
 WCAE WTAM WWJ WMAQ WFBZ
 KOA KDYL KPO KOMO KHQ
 KSD WHO WOW WDAF CBL CBM
 WTAR WPTF WSOB WIS WWCN
 WJAX WFLA-WSUN WIOD WAVE
 WSM WMC KARK WSMB WKY
 WFAA KTBS WCGL WKY KPRC
 WOAI KFI KGW WSB WIRE
 WOOD WMBG KSTP WTMJ WBA
 WDEL WFBC WBRC KVOO

E-10:30 pm, C-9:30, M-8:30, P-7:30
 C—Eddie Cantor's Camel Caravan
 WBBM KRNT WFPM WHAS
 KFAB KMOX WEOA WISN WMBD
 WSBT WIBW KFH WAPI WDOO
 WNOX KLRA WREB WSFA WLAC
 WWL KRLD KTRH KOMA KTSa
 KWKH KTUL WOC KDAL WTAQ
 WMPG WKBG KHLO WCCO KSCJ
 WHLB WNAK KLZ KSL KOY
 KGAR KNX KOIN KSFO KIRO
 KFPY KVI KGGM WGST

R—Al Pearce and His Gang
 KOA KDYL KPO KFI KGW
 KOMO KHQ KTAR KFBC KWG
 KMJ KOB KERN KGIR KGHL
 KPFA

E-11:00 pm, C-10:00, M-9:00, P-8:00
 R—Amos 'n' Andy
 WHO WOW WDAF WMC WSB
 WOAI WKY WSMB WIRE WMAQ
 KDYL KPO KFI KGW KOMO KHQ
 KPRC KOA KWG WSM KFBC
 KMJ KERN WBRC KVOO WBAP

E-11:15 pm, C-10:45, M-9:15, P-8:15
 R—Edwin C. Hill
 WDAF WMAQ WMC WSB WBRC
 WSMB WSM WKY WBAP KPRC
 WOAI KVOO WJAX WFLA-WSUN
 WIOD KOA KDYL KPO KFI KGW
 KOMO KHQ KFBC KWG KMJ
 KERN

TUESDAY

E-6:45 pm, C-5:45, M-4:45, P-3:45
 B—Lowell Thomas
 See Monday.

E-7:00 pm, C-6:00, M-5:00, P-4:00
 B—Easy Aces
 WJZ WBZ WBZA WBAL WMAL
 WFIL WSYR WHAM KDKA WHEK
 WXYZ WKY WEHR WMT KSO
 KOIL KWK WENR WICC WEAN
 WIRE WTCN WSPD KOA KPO
 KDYL KFI KGW KOMO KHQ
 WJTN

R—Amos 'n' Andy
 E-7:30 pm, C-6:30, M-5:30, P-4:30
 C—Helen Menken Drama
 WABC WOKO WCAO WEEI WGR
 WBBM WKRC WGAR KRNT WJR
 KMBC WHAS KFAB WCAU WJAS
 WPRO KMOX WFBL WJSV WHIO
 WHEC WORC WLZ KSL KNX
 KOIN KSFO KIRO KFPY KVI
 WADC WFPM

E-8:00 pm, C-7:00, M-6:00, P-5:00
 C—Ed. G. Robinson; Claire Trevor
 WABC WADC WOKO WCAO

WEEI WGR WBBM WKRC WGAR
 KRNT WJR WDRC WFPM KMBC
 WHAS KFAB WCAU WJAS WPRO
 KMOX WFBL WJSV WBNS WHIO
 WHEC WORC WISN WMBD
 WMAS WIBW WIBX KFH WBT
 WRVA WDBJ WGST KLRA WREB
 WLAC WWL WQAM WDAE WJNO
 CKAC CFRB KRLD KTRH KOMA
 KTSa KTUL WCCO WNAK KLZ
 KSL WAPI and Canadian Broad-
 casting Corp.

R—Johnny Presents Russ Morgan
 WEAJ WNAC WTIC WJAR WTAG
 WCHS KYW WFBZ WRC WGY
 WBEN WCAE WTAM WMAQ KSD
 WHO WOW WDAF WWJ WDEL
 KSTP WPTF WWNC WIS WJAX
 WIOD WFLA-WSUN KPRC WLW
 WTMJ WSMB WOAI WIRE WSB
 WMBG WKY WBAP WTAR KVOO
 WBEZ WBA WDAY KFYZ WAVE
 WSM WMC WBRC WJDX KGBX
 KTBS

E-8:30 pm, C-7:30, M-6:30, P-5:30
 C—Al Jolson Show
 WABC WADC WOKO WCAO WEEI
 WGR WBBM WKRC WGRH KRNT
 WJR WDRC WFPM KMBC WHAS
 KFAB WCAU WJAS WPRO KMOX
 WFBL WJSV WBNS WHIO WHEC
 WORC WISN WMBD WMAS
 WIBW WIBX KFH WBT WYFA
 WDBJ WGST KLRA WREB WLAC
 WWL WQAM WDAE WJNO CKAC
 CFRB KRLD KTRH KOMA KTSa
 KTUL WCCO WNAK KLZ KSL
 WAPI and Canadian Broadcasting
 Corp.

R—Far Men Only
 WEAJ WTAG WCHS KYW WDEL
 WFBZ WRC WGY WBEN WCAE
 WTAM WWJ WLW WIRE WMAQ
 KSD KSTP WHO WOW WDAF
 WTAR WJAX WFLA-WSUN WIOD
 WAVE WSM WMC WBRC WSB
 WMBG WJDX KVOO WKY WBAP
 KTBS KARK KPRC WOAI WTMJ
 WIBA WLAK

E-9:00 pm, C-8:00, M-7:00, P-6:00
 C—"We The People"
 WABC WADC WOKO WCAO WEEI
 WKBW WBBM WKRC WGAR
 KRNT WJR WDRC WFPM KMBC
 WHAS KFAB WCAU WJAS WPRO
 KMOX WFBL WJSV WBNS WHIO
 WHEC WHP WISN WMBD WIBW
 WKBN WRVA WGST WREB WWL
 WMBR WQAM WDBO WDAE
 WJNO CFRB KRLD KTRH KOMA
 KTSa KTUL WOC WCCO KSCJ
 KLZ KSL KOY KGAR KARM KNX
 KOIN KSFO KIRO KFPY KVI

E-9:30 pm, C-8:30, M-7:30, P-6:30
 C—Benny Goodman's Orchestra
 WABC WOKO WCAO WEEI
 WKBW WBBM WKRC WGAR
 KRNT WJR WDRC WFPM KMBC
 WHAS KFAB WCAU WJAS WPRO
 KMOX WFBL WJSV WADC WBNS
 WHIO WHEC WORC WPG WLBZ
 WNBZ WHP WISN WMBD WSBT
 WMAS WIBW WIBX KFH WKBN
 WBT WDNC WBIG WYFA WDBJ
 WTCO WBSB WGST FGAR WDDO
 WNOX KLRA WREB WMBD
 WSFA WLAC WWL KGGM FRID
 KTRH KOMA KTSa KWKH KTUL
 WJNO WMBR WQAM WPRO
 WDAE WOC WCCO KSCJ WNAK
 KLZ KSL KNX KOIN KSFO KIRO
 KFPY KVI WCHS KOY WMPG

WHLB WGBI KDAL KGLO WKBH
 WTAQ WNBX WEOA WAPI

R—Fibber McGe and Company
 WEAJ WNAC WTIC WJAR WTAG
 WCHS KYW WFBZ WRC WGY
 WBEN WCAE WTAM WWJ WIRE
 WMAQ KSD KSTP WHO WOW
 WDAF WIS WMBG WOOD WBEZ
 WTAR WPTF WSOB WJAX WFLA-
 WSUN WIOD WTMJ WIBA WDAY
 KFYZ WAVE WSM WMC WBRC
 WSB WSMB WKY KVOO WBAP
 KTBS KARK KPRC WOAI KOA
 KDYL KPO KFI KGW KOMO KHQ
 KTAR KPRC KWG KMJ KERN
 WLW CFCE WDEL KANS

E-10:00 pm, C-9:00, M-8:00, P-7:00
 C—"Dr. Christian," Jean Hershoff
 WABC WOKO WCAO WEEI WKBW
 WBBM WKRC WGAR KRNT WJR
 WDRC WFPM KMBC WHAS
 KFAB WCAU WJAS WPRO KMOX
 WFBL WJSV WBNS WHEC WORC
 WBT WRVA WJNO WGST WMBR
 WQAM WDBO WDAE WCCO
 WADC WHIO WHP WMAS WIBW
 WAPI KLRA WREB WLAC WWL
 KVI KRLD KTRH KOMA KTSa
 KWKH KSCJ KLZ KSL KARM
 KNX KOIN KSFO KIRO KFPY

R—Pepsodent Program
 WEAJ WNAC WTIC WJAR WTAG
 WCHS KYW WDEL WGY WBEN
 WCAE WTAM WWJ WLW WIRE
 WMAQ KSD KSTP WHO WOW
 WDAF WMBG WOOD WJAX WSUN
 WIOD WAVE WSM WMC WBRC
 WBS WSMB WJDX KVOO WKY
 WBAP WFBZ WRC KANS WFLA
 KTBS KTHS KPRC WOAI KGNK
 WTMJ WIBA KOA KDYL KPO
 KFI KGW KOMO KHQ WHAM

E-10:30 pm, C-9:30, M-8:30, P-7:30
 R—Jimmie Filder's Gossip
 WEAJ WNAC WTIC WJAR WTAG
 WCHS KYW WFBZ WRC WGY
 WBEN WCAE WTAM WWJ WIRE
 WMAQ KSD WHO WOW WDAF
 WLW WOOD WTMJ WIBA WIOD
 WAVE WSM WMC WSB WKY
 WSMB WBAP KPRC WOAI KOA
 KDYL KPO KFI KGW KOMO
 KHQ WBRC KSTP KVOO WDEL

E-10:45 pm, C-9:45, M-8:45, P-7:45
 R—Uncle Ezra
 WEAJ WNAC WTIC WJAR WTAG
 WCHS KYW WDEL WFBZ WRC
 WBEZ WCAE WTAM WWJ WIRE
 WMAQ KSD WHO WOW WDAF
 WLW WOOD WTMJ WIBA WIOD
 WAVE WSM WMC WSB WKY
 WSMB WBAP KPRC WOAI KOA
 KDYL KPO KFI KGW KOMO
 KHQ WBRC KSTP KVOO WDEL

E-11:00 pm, C-10:00, M-9:00, P-8:00
 R—Amos 'n' Andy
 See Monday.

WEDNESDAY

E-6:45 pm, S-5:45, M-4:45, P-3:45
 B—Lowell Thomas
 See Monday.

C—Sophie Tucker
 See Monday.

E-7:00 pm, C-6:00, M-5:00, P-4:00
 B—Easy Aces
 See Tuesday.

R—Amos 'n' Andy
 See Monday.

E-7:15 pm, C-6:15, M-5:15, P-4:15
 C—"Lum and Abner"
 See Monday.

R—Edwin C. Hill
 See Monday.

C—"Ask-it Basket"

E-7:30 pm, C-6:30, M-5:00, P-4:30
 WABC WOKO WCAO WEEI WGR
 WBBM WKRC WGAZ KRNT WJR
 WDRC WFBB KMBC WHAS KFAB
 WCAU WJAS WPBO KMOX WFBL
 WJSV WADC WBNS WHIO WHBC
 WORC WLBB WHP WISN WMBD
 WBW WVVVA KFH WKBN WBT
 WRVA WJNO WGST WAPI WREC
 WWL WNAK KRLD KTRH KOMA
 K TSA KWKH WMBR WQAM
 WDAE WCCO

E-8:00 pm, C-7:00, M-6:00, P-5:00
 C—"Gang Busters"

WABC WOKO WCAO WEEI WGR
 WBBM WKRC WGAZ KRNT WJR
 WDRC WFBB KMBC WHAS KFAB
 WCAU WJAS WPBO KMOX WFBL
 WJSV WBNS WHIO WHBC WORC
 WBLZ WISN KFH WBT WRVA
 WGST WAPI WRBC WWL WCCO
 KRLD KTRH K TSA KOMA

R—One Man's Family

WEAF WNAC WTIC WJAR WTAG
 WCHS KYW WFBZ WRC WGY
 WBN WCAE WHAM WSYR WWJ
 WTAM KSD WHO WOW WDAF
 WNNC WLW WMAQ WJBA WEEB
 WKY WMC WSMB WORC WAEZ
 KVOO WFLA KOA KDYL WIS
 WIOD WMBG WSOZ WTAR WSB
 KPRC WJAX KSTP WTMJ WFLA-
 WSUN CBL WIRE WDEL WSAN
 WCOL WSN CBM WFAA

E-8:30 pm, C-7:30, M-6:30, P-5:30
 B—Hobby Lobby

WJZ WBZ WBZA WEAN WICC
 WFIL WBAL WMAJ WSYR
 WHAM WBBR KDKA WHK WSPD
 WXYZ WSAI WITN WFPZ WABY
 KOA WLEU WOOL KDYL WBOW
 WELX WIBM WIIM KPO KFI
 KGW KOMO KHQ WFDF

C—Paul Whiteman's Orchestra

WABC WOKO WCAO WEEI WBBM
 WKRC WJAR WJR WDRC KFAB
 WCAU WJAS WPBO WFBL WJST
 WBNS WHIO WHBC WORC WLEZ
 WNEF WHLP WGBI WMAS WIBX
 WCHS WBT WBIG WRVA WDBJ
 WJNO WSJS WGST WMBR WQAM
 WDAE WTOC WDBO WMMN WGR
 WADC WPG WNBX WGH WAIM
 WDNC KRNT WFBM WHAS
 KMOX WISN WMBD WBW KFH
 WAPI WDDO WNOX KLRA WREC
 WCOO WSFA WLAC WWL KMBC
 KRLD KTRH KOMA K TSA KWKH
 KTUL WACO WOC KDAL WTAQ
 WMFG WKBH WCCO KSCJ WHLE
 WNAK

R—Tommy Dorsey Orchestra

WEAF WNAC WTIC WJAR WTAG
 WCHS KYW WDEL WSOC WTMJ
 WFBZ WRC WGY WBN WTAM
 WWJ WMAQ KSD KSTP WHO
 WOW WDAF WMBG WOOD WTAR
 WPTF WNNC WIS WJAX WFLA-
 WSUN WIOD WAVE WSM WMC
 WBRC WSB WLW WIRF WSMB
 WKY WFAA KTBS KPRC KARK
 E-9:00 pm, C-8:00, M-7:00, P-6:00

C—"Everybody's Music"

Available to full network
 R—Town Hall; Fred Allen
 WEAF WNAC WTIC WJAR WTAG
 WCHS KYW WFBZ WRC WGY
 BEN WTAM WWJ WMAQ WHO
 WOW WDAF WLW WCAE KSD

KARK WIRE WTMJ WSMB WFAA
 KPRC WOAI WIBA KSTP WAVE
 WJAX WFLA-WSUN WIOD WSM
 WMC WSB WJDX WKY WDEL
 KOA WIS WTAR WSOZ WPTF
 WLAK

E-9:30 pm, C-8:30, M-7:30, P-6:30
 C—Texaco Star Theater

WABC WOKO WCAO WEEI
 WBBM WKRC WGAZ KRNT WJR
 WDRC WFBB KMBC WHAS KFAB
 WCAU WJAS WPBO KMOX WFBL
 WJSV WADC WBNS WHIO WHBC
 WORC WLBB WHP WISN WMBD
 WBNF WEOA KFPY WHP WISN
 WMBD WGBI WBSB WMAS
 WBW WVBX KFH WRDZ WCHS
 WBT WDNC WBIG WRVA WDBJ
 WTOC WJNO WSJS WGST WAPI
 WDDO WNOX KLRA WREC WSFA
 WLAC WWL KVI KGGM KRLD
 KTRH KOMA K TSA KWKH KTUL
 WMBR WQAM WDBO WDAE WOC
 WKBB KDAL WTAQ WMFG
 WKBH WCCO KSCJ WHLP WNAK
 KVOB KLZ KSL KARM KFBZ
 KVOO KOY KGAR KNX KOIN
 KSFO KIRO

E-10:00 pm, C-9:00, M-8:00, P-7:00
 R—Kay Kyser's Klass

WEAF WHN WNAC WJAR WTAG
 WCHS KYW WFBZ WRC WGY
 WBRB WBN WCAE WTAM WFEA
 FTBS KGBX KDYL KSEI KTSM
 WMBG KOB KOA WWJ WLW
 WMAQ KSD WHO WOW WDAF
 KSTP WTMJ WIBA WEEB WDAY
 KFYR WPTF WOOD WNNC WIS
 WJAX WIOD WAVE WSM WMC
 KGU WSB WJDX WSMB WKY
 WFAA KTBS KPRC WOAI KGIR
 KPO KGHL KFI KTAR WSOZ
 WFLA-WSUN WCSC KHQ WGL
 WDEL WORK KFBK KWG WFCB
 WTAR WIRE KGW KOMO KMJ
 KERN KPFA KIDO WTIC WSYR
 WALA KARK KVOO KANS WGAL
 KTFI

E-10:30 pm, C-9:30, M-8:30, P-7:30
 C—"It Can Be Done"

WABC WOKO WEEI WKBW
 WBBM KRNT WJR WDRC WFBM
 KMBC WHAS KFAB WCAU WJAS
 WPBO KMOX WFBL WBNS WHIO
 WHBC WORC WBNF WMAS WIBX
 WCHS WOC WKRC WCAO

E-11:00 pm, C-10:00, M-9:00, P-8:00
 R—Amos 'n' Andy

See Monday.
 E-11:15 pm, C-10:15, M-9:15, P-8:15
 R—Edwin C. Hill
 See Monday.

THURSDAY

E-6:45 pm, C-5:45, M-4:45, P-3:45

R—Lowell Thomas
 See Monday.
 E-7:00 pm, C-6:00, M-5:00, P-4:00
 B—Easy Aces
 See Monday.
 R—Amos 'n' Andy
 See Tuesday.
 E-7:30 pm, C-6:30, M-5:30, P-4:30
 C—Joe Penner
 WABC WOKO WCAO WEEI WGR
 WBBM WKRC WGAZ KRNT WJR
 WDRC WFBM KMBC WHAS
 KFAB WCAU WJAS WPBO KMOX
 WFBL WJSV WADC WBNS WHIO
 WHBC WORC WHP WISN WMBD

WIBW KFH WKBN WCHS WBT
 WRVA WJNO WGST WAPI WNOX
 WREC WLAC WWL WMAJ KRLD
 KTRH KOMA K TSA KTUL WMBR
 WQAM WDBO WDAE WOC WCCO
 KSCJ WNAK WGBI

E-8:00 pm, C-7:00, M-6:00, P-5:00
 C—Kate Smith Hour

WABC WOKO WCAO WEEI WGR
 WBBM WKRC WGAZ KRNT WJR
 WDRC WFBB KMBC WHAS KFAB
 WCAU WJAS WPBO KMOX WFBL
 WJSV WADC WBNS WHIO WHBC
 WORC WLBB WEOA WHP WISN
 WMBD WBW KFH WKBN WBT
 WRVA WDBJ WJNO WGST WAPI
 WDDO WNOX KLRA WREC
 WSFA WLAC WWL WNAK KRLD
 KTRH KOMA K TSA KWKH KTUL
 WACO WMBR WQAM WDBO
 WDAE WOC KDAL WTAG WKBH
 WCCO KSCJ

R—Rudy Vallee Hour

WEAF WNAC WTIC WJAR WBN
 WECB WCHS WTAG WRC WGY
 WKY WFBZ KDYL KSTP WTMJ
 KOA KFI KPO KGW KOMO WLW
 KHQ KYW KPRC WOAI KSD
 WHO WOW WDAF WMC WIBA
 WMAQ WJAX WFLA WIOD WAVE
 WIRE WSB WSMB WTAM WWJ
 WDEL WBRB

E-8:30 pm, C-7:30, M-6:30, P-5:30
 C—Joe Penner; Ben Pollack

KLZ KSL KARM KNX KOIN
 KSFO KIRO KFPY KVI

E-9:00 pm, C-8:00, M-7:00, P-6:00
 C—Major Bowes' Amateur Hour

WABC WOKO WCAO WEEI
 WBBM WKRC WGAZ KRNT WJR
 WDRC WFBB KMBC WHAS KFAB
 WCAU WJAS WPBO KMOX WFBL
 WJSV WADC WBNS WBNF
 WHIO WHBC WORC WLBB WHP
 WISN WMBD WGBI WMAS
 WBW WVBX KFH WKBN WCHS
 WBT WBIG WRVA WDBJ WGST
 WAPI WDDO WNOX KLRA WREC
 KGAR WLAC WTOC KRLD KTRH
 KOMA K TSA KWKH KTUL WJNO
 WMBR WQAM WDAE KCAC CFRB
 WOC WTAQ WKBH KIRO KNX
 KOIN KSFO KFPY KVI WWL
 KOY WFOA WCCO KSCJ WNAK
 KLZ KSL KFBZ

R—Good News of 1939

WEAF WHN WNAC WTIC WJAR
 WTAG WCHS KYW WFBZ WRC
 WGY WBN WCAE WTAM WWJ
 WIRE WMAQ KSD KSTP WHO
 WOW WDAF WLW WSPD WMBG
 WSYR WHAM WFEA WBRB
 WOOD WDEL WERC WTAR WPTF
 WSOZ WFCB KPFA WNNC WIS
 WJAX WFLA-WSUN WIOD WMC
 WSB WBRB WJDX WSMB WAVE
 WSM KVOO WKY WBPB KTBS
 KARK KPRC WOAI WTMJ WIBA
 WDAY KFYR KOA KDYL KPO
 KFI KGW KOMO KFIQ KTAR
 KFBK KWG KMJ KERN KGIR
 KGHL KGNC KTHS CBM CBL

E-10:00 pm, C-9:00, M-8:00, P-7:00
 C—"Columbia Workshop"

Available to full network
 R—Kraft Music Hall
 WEAF WNAC WTIC WJAR WTAG
 WCHS WBN WRC WGY KYW
 WHO WOW WDAF WCAE WTAM
 WWJ WLW KSD KFYR WERC

WKY KTBS KARK WTMJ WSB
 BAP KPRC WQAI KOMO KOA
 KPO DYL KPT KGW KHQ WBA
 KRST KTAH WJDX WPTF WIS
 WIOD WAVE WTAR WFLLA WDAY
 WSM WMC WIRE WMAQ WBRC
 WFBR WJAX WDEL WR0L WSMB
 WMBG CBL CBM CBF WSOC
 WSYR WHAM WFBC KGR KGH
 KPFA KTHS WOOD

E-11:00 pm, C-10:00, M-9:00, P-8:00
 R—Amos 'n' Andy
 See Monday.
 E-11:30 pm, C-10:30, M-9:30, P-8:30
 C—Kate Smith Hour
 KVOR KLZ KSL KFBB KGVO
 KOY KGAR KARM KNX KOIN
 KSKO KIRO KFPY KYI

FRIDAY

E-6:45 pm, C-5:45, M-4:45, P-3:45
 B—Lowell Thomas
 See Monday.
 C—Sophie Tucker
 See Monday.
 E-7:00 pm, C-6:00, M-5:00, P-4:00
 R—Amos 'n' Andy
 See Monday.
 E-7:15 pm, C-6:15, M-5:15, P-4:15
 C—“Lum and Abner”
 See Monday.

R—Jimmie Fidler
 WFAF WNAC WTIC WJAR WTAG
 WCSH KYW WFBR WDEL WRC
 WGY WWJ WBN WCAE WTAM
 E-7:30 pm, C-6:30, M-5:30, P-4:30

C—“Wonder Show”; Jack Haley
 WABC WADC WEEI WGR WBMM
 WKRC WGAR KRNT WJR WDRC
 WFMB KMBC KFAB KMOX WJSV
 WBNS WHIO WHEC WISN WMAQ
 WBX WVVVA KHF WRVA KLRA
 WREX KRLL KOMA KWKH KTUL
 WOC KGLO WCCO KSCJ

E-8:00 pm, C-7:00, M-6:00, P-5:00
 B—Criminal Histories; Warden Lawes
 WJZ WBZ WBZA WEAN WIC
 WFLL WBAL WMAL WSYR WHAM
 WBER KDKA WTK WSPD WXYZ
 WLS KWK WMT WTCN KSO
 KOIL WREN WSAI WPTD WGL
 WGBF WMC WJTN WSB WBRC
 WJDX WSMB WAVE WSM KXYZ
 KGKO KTHS KPO KPI KGW
 KOMO KHQ KVOD

C—“Campana's First Nighter”
 WABC WADC WOKO WCAO WEEI
 WGR WBMM WKRC WGAR KRNT
 WJR WDRC WFMB KMBC WHAS
 KFAB WCAU WJAS WPRO KMOX
 WFBL WJSV WBNS WHIO WHEC
 WLZ WBW WVVVA KRLL KTRH
 KOMA KTSa KSKH KDAL WCCO
 WNAx KLZ KSL KOY KGAR
 WREC WLAC WWL KNOW WAPI

R—Cities Service Concert
 WFAF WNAC WTIC WJAR WTAG
 WCSH WTAM WWJ KSD WRC
 WCKY WBEBC KSTP KYW WFBR
 WGY WIOD WIBA WDAY KFYR
 WJAX WCAE WBN WTMJ WQAI
 KPRC WMAQ WTAR WPTF WSOC
 WWNC WFLLA-WSUN WMBG WFBC
 WIRE KTBS WDEL KWVO WFAA
 WHO WOW WDAF KOA WKY CBL

E-8:30 pm, C-7:30, M-6:30, P-5:30
 C—Burns and Allen
 WABC WOKO WCAO WEEI WGR
 WBMM WKRC WGAR KRNT WJR
 WDRC WFMB KMBC WHAS KFAB
 WCAU WJAS WPRO KMOX WFBL
 WJSV WADC WBNS WHIO WHEC
 WORC WPG WLZ WNBW WMMN
 WHF WISN WMBD WGBI WMAS
 WPTF WBSB WIRX KFPH WAIM
 WCHS WBT WDC WBG WRVA
 WDBJ WTOC WJNO WSIS WGST
 WAPI WDDO WNOX KLRA WREX
 WCOQ WSFA WLAC WWL WGH
 KRLL KTRH KOMA KTSa KWKH
 KTUL WMBR WQAM WDRO
 WDAE WOC KDAL WTAQ WMFG
 WKBH WCCO KSCJ WHLW WNAx
 E-9:00 pm, C-8:00, M-7:00, P-6:00

C—“Hollywood Hotel”
 WABC WOKO WEEI WKBW
 WBMM WKRC WGAR KRNT WJR
 WDRC WFMB KMBC WHAS KFAB
 WCAU WJAS WPRO KMOX WFBL
 WJSV WCAQ WBNS WHIO WHEC
 KFPH WBT WRVA WGST WNOX
 KLRA WREX WLAC WWL KYI
 KRLL KTRH KOMA KTSa KWKH
 WMBR CKAC CRFB WCCO KLZ
 KSL KNX KOIN KSF0 KIRO
 KFPY and Canadian Broadcasting
 Corp.

R—Waltz Time
 WFAF WNAC WTIC WJAR WTAG
 WCSH WFBR KYW WRC WGY
 WBN WCAE WWJ WMAQ WHO
 WOW WDAF KSD WTAM KSTP
 WCKY WIRE WDEL CBM CBF
 WKY

E-9:30 pm, C-8:30, M-7:30, P-6:30
 R—Death Valley Days
 WFAF WNAC WTIC WJAR WTAG
 WCSH KYW WRC WGY WBN
 WCAE WTAM WWJ WIRE WMAQ
 KSD WHO WOW WDAF WDEL
 WDEL WFBR KSTP WLW
 E-10:00 pm, C-9:00, M-8:00, P-7:00

R—Guy Lombardo Orchestra
 WFAF WNAC WTIC WJAR WTAG
 WCSH KYW WDEL WFBR WRC
 WGY WBN WCAE WTAM WWJ
 WSAI WIRE WMAQ KSD KSTP
 WHO WOW WDAF WBEBC KANS
 WAVE WSM WMC WBRC WSMB
 WJDX KVOO WKY WFAA KTBS
 KPRC WQAI WTMJ WBA WDAY
 KFYR KOA KDYL KPO KPI KGW
 KOMO KHQ WSB

E-10:30 pm, C-9:30, M-8:30, P-7:30
 R—Jimmie Fidler
 See Tuesday

E-10:45 pm, C-9:45, M-8:45, P-7:45
 R—Uncle Ezra
 WFAF WNAC WTIC WJAR WTAG
 WCSH KYW WDEL WFBR WRC
 WGY WBN WCAE WTAM WLW
 WIRE WMAQ KSD KSTP W0
 WDAF KVOO WKY WFAA KTBS
 KARK KPRC WQAI WTMJ KO
 KDYL KPO KPI KGW KOMO
 KHQ

E-11:00 pm, C-10:00, M-9:00, P-8:00
 R—Amos 'n' Andy
 See Monday.
 E-11:30 pm, C-10:30, M-9:30, P-8:30
 C—Burns and Allen
 KVOR KLZ KSL KFBB KGVO
 KOY KGAR KNX KOIN KSF0
 KIRO KFPY KGMH KHBC

SATURDAY

E-6:00 pm, C-5:00, M-4:00, P-3:00
 R—Kaltenmeyer's Kindergarten
 Available to network
 E-7:00 pm, C-6:00, M-5:00, P-4:00
 C—Saturday Night Swing Club
 Available to full network
 R—Avalon Time
 WFAF WNAC WTIC WJAR WPTF
 WSOC WBEBC WJAR WTAG WCHS
 KYW WDEL WFBR WRC WGY
 WBN WCAE WTAM WWJ WIRE
 WMAQ WWNC WIS WCCS KSD
 KSTP WHO WOW WDAF WFLLA-
 WSUN WIOD WAVE WSM WMBR
 WBRC WSB WSMB WJDX KVOO
 WKY WBAF KTBS WLW WJAX
 E-7:30 pm, C-6:30, M-5:30, P-4:30
 B—Uncle Jim's Question Bee
 WJZ WBZ WBZA WGY KDKA
 WTAM WMAQ

C—Joe E. Brown
 WABC WOKO WCAO WEEI WGR
 WBMM WKRC WGAR KRNT WJR
 WDRC WFMB KMBC WHAS
 KFAB WCAU WJAS WPRO KMOX
 WFBL WJSV WADC WBNS WHIO
 WHEC WVVVA WBOA WHP WISN
 WMBD WLW KFPH WCHS WBT
 WRVA WJNO WGST WAPI WDDO
 WNOX KLRA WREX WLAC WWL
 WDBJ KRLL KTRH KOMA KTSa
 KWKH KTUL WMBR WQAM
 WDRO WDAE WOC KGLO WCCO
 KSCJ WNAx

E-8:00 pm, C-7:00, M-6:00, P-5:00
 C—Johnny Presents
 WABC WGAR WJR WDRC KMBC
 KFAB WCAU WJAS WPRO WJSV
 WADC WBNS WHIO WHEC
 WBNF WHP WGBI WVVVA WCHS
 WBT WBG WRVA WGST WOKO
 WCAO WEEI WGR WMMB WKRC
 KLRA WCA WILAS KRNT WFMB
 KMOX WISN KFB WAPI KRLL
 KTRH KTSa WOC WCCO

R—Quaker Party
 WFAF WNAC WTIC WJAR WTAG
 WCSH KYW WDEL WFBR WRC
 WGY WBN WCAE WTAM WWJ
 WIRE WMAQ KSD KSTP WHO
 WOW WDAF WLW WMBG KANS
 WJAR WPTF WSOC WFBC WIS
 WJAX WFLLA-WSUN WIOD WMC
 WBRC WJDX WSMB WAVE WSM
 KVOO WKY WBAF KTBS KARK
 KPRC WQAI WTMJ WDAY KFYR
 KOA KDYL KPO KPI KGW WSB
 E-8:30 pm, C-7:30, M-6:30, P-5:30

C—“Professor Quiz”
 WABC WADC WOKO WCAO WEEI
 WGR WBMM WKRC WGAR WJAS
 WDRC KMBC KFAB WCAU WJAS
 WPRO KMOX WJSV WBNS WHEC
 WBT WRVA WGST WNL KRNT
 WFMB WHAS WFBL WGBI WTOC
 WAPI KRLL KTRH KTSa WCCO

R—Fred Waring
 WFAF WNAC WTIC WJAR WTAG
 WCSH KYW WDEL WFBR WRC
 WGY WBN WCAE WTAM WWJ
 WIRE WMAQ KSD KSTP WHO
 WOW WDAF WSAI CBM CBF
 WJAR WPTF WSOC WFBC
 WWNC WIS WCCS WJAX WTMJ
 WSUN WIOD WAVE WMC WBRC
 WSB WSMB WJDX KVOO WKY
 WBAF KTBS KPRC WQAI

E-9:00 pm, C-8:00, M-7:00, P-6:00	WGAR WJR KVI WFBM WHAS	WHIO WHEC WORC WPG WLBZ
B—National Barn Dance	KFAB WCAU WJAS KMOX WFBL	WNBF WMMN WHP WISN WMBD
WJZ WBZ WBZA WBAL WMAL	WJSV WBNS WHEC WMBD	WGBI WSBT WMAS WIBW WIBX
WSYR WHAM WTMJ WIBA	WWVA KFI WBT WBIG WRVA	WWVA KFH WCHS WBT WDNC
KDKA WXYZ WFIL WMC WSB	WTOC WJNO WGST WAFI WDOD	WBIG WBEA WDBJ WTOC WSJS
KTBS WSPD WEAN WHK WSMB	WNOX KLRA WREC WSFA WLAC	WGST KGAR WDOD WNOX KLRA
WOOD WRFD WLW KARK WBRC	WWL WCOA KFPY KRLD KTRH	WREC WJNO WSFA WLAC WWL
WKY WBAF KPRC WOAI WLS	KOMA KPSA KWKH KTUL	WCOA KGLO KRLD KTRH KOMA
WCCO WJTN KVOO WEBR WDAY	WMBR WQAM WDBO WDAE WOC	KPSA KWKH KTUL WACO WAFI
WTAZ WAVE WEBC KFVB KTHS	KLZ KSL KARM KNX KOIN	WMBR WQAM WDBO WDAE WOC
WTCN KWK WMT KSO KOIL	KSFO KIRO	WKBW WTAQ WKBH WCCO KSCJ
WREN WIDX		WNAX KVOR KLZ KSL KFBB
R—Vox Pop	R—America Dances	KOY KOH KNX KOIN KSFO
WEAF WNAC WTIC WJAR WTAG	To Red network	KFPY KVI KGMB WJSV WEOA
WCSE KYW WDEL WFBF WIC	E-10:00 pm, C-9:00, M-8:00, P-7:00	WNBX WCOO
WGY WBEW WCAE WTAM WJW	C—“Your Hit Parade”	E-11:00 pm, C-10:00, M-9:00, P-8:00
WIRE WMAQ KSD KSTP WOW	WABC WOKO WCAO WEEI	B—National Barn Dance
WDAF WCKY WBRE	WKBW WBBM WKRC WGAR	KSTAR KGHL KPFA KGIR KOA
E-9:30 pm, C18:30, M-7:30, P-6:30	KENT WJR WDRC WFBM KMBC	KFI KDYL KGW KOMO KPO
C—Saturday Night Serenade	WHAS KFAB WCAU WJAS WPRO	KHQ WBOW KTFI KOB KSEI
WCAO WEEI WKBW WBBM	KMOX WFBL WADC WBNS	WBOW

CLASSIFIED INDEX TO CHAIN PROGRAMS

WC indicates West Coast programs: Time is given in Eastern Standard, all P.M. unless otherwise stated.

Comedy

- Sun, 5:30 pm, Lew Lehr, CBS
- 6:30 pm, Billy House, CBS
- 7:00, Jack Benny, Red
- 11 pm, Lew Lehr, CBS (WC)
- Mon, 7:30, Eddie Cantor, CBS
- 8:00, Henry Youngman, CBS
- 10:30, Eddie Cantor, CBS (WC)
- Tues, 8:30, Parkyakarus, CBS
- 10:00, Bob Hope, Red
- 10:00, Jerry Colonna, Red
- 12:00, Parkyakarkus, CBS (WC)
- Wed, 9:00, Fred Allen, Red
- Thur, 7:30, Joe Penner, CBS
- 8:30, Joe Penner, CBS
- 9:00, Frank oMrgan, Fannie Brice, Red
- 10:00, Bob Burns, Red
- Fri, 7:30, Jack Haley, CBS
- Sat, 7:30, Joe E. Brown, CBS
- 8:00, Col. Stoopnagle, Red
- 11:00, Joe E. Brown, CBS (WC)

- 11:00, Ben Bernie, CBS (WC)
- 11:30, Harry Salter, Red (WC)
- Mon, 8:00, Richard Himber, CBS
- 8:00, Carl Hoff, Red
- 8:30, Benny Kreuger, CBS
- 9:00, Phil Spitalny, Red
- 9:30, Eddie Duchin, Red
- 10:00, Guy Lombardo, CBS
- 10:30, Carl Hoff, Red (WC)
- 11:30, Benny Kreuger, CBS (WC)
- Tues, 8:00, Russ Morgan, Red
- 8:30, Lud Gluskin, CBS
- 8:30, Peter Van Steeden, Red
- 9:30, Benny Goodman, CBS
- 10:00, Skinnay Ennis, Red
- 12:00, Lud Gluskin, CBS (WC)
- Wed, 8:30, Paul Whiteman, CBS
- 8:30, Tommy Dorsey, Red
- 8:30, Harvey Salter, Blue
- 9:00, Peter Van Steeden, Red
- 9:30, David Broekman, CBS
- 10:00, Kay Kyser, Red
- 10:30, Frankie Masters, CBS

Concerts

- Sun, 12:30 pm, Radio City Music Hall, Blue
- 3:00, N. Y. Philharmonic, CBS
- 5:00, Metropolitan Opera Auditions, Blue.
- 9:00, Ford Sunday Evening Hour, CBS
- Mon, 8:30, Alfred Wallenstein, Red
- Wed, 9:00, Everybody's Music, CBS
- Fri, 8:00, Frank Black, Red

- Thur, 7:30, Ben Pollack, CBS
- 8:00, Jack Miller, CBS
- 8:00, Rudy Vallee, Red
- 8:30, Ben Pollack, CBS
- 9:00, Meredith Willson, Red
- 10:00, Johnny Trotter, Red
- 11:30, Jack Miller, CBS (WC)
- Fri, 7:30, Ted Fio Rito, CBS
- 8:30, Ray Noble, CBS
- 9:00, Victor Young, CBS
- 9:00, Abe Lyman, Red
- 10:00, Guy Lombardo, Red
- 11:30, Ray Noble, CBS (WC)
- Sat, 7:00, Saturday Night Swing Club, CBS
- 7:30, Harry Sosnik, CBS
- 8:00, Russ Morgan, CBS
- 8:30, Fred Waring, Red
- 9:00, America Dances, Red
- 9:30, Gus Haenschen, CBS
- 10:00, Hit Parade, CBS
- 11:00, Harry Sosnik, CBS (WC)

Dance Bands

- Sun, 5:30 pm, Ben Bernie, CBS
- 6:30, Carl Hohengarten, CBS
- 7:00, Harry Salter, Red
- 7:00, Phil Harris, Red
- 7:30, Oscar Bradley, CBS
- 8:00, Robert Armbruster, Red
- 9:00, Don Donie, Red
- 9:30, Gus Haenschen, Red
- 10:00, Horace Heidt, Red

Dialog

- Sun, 8:00 pm, Edgar Bergen, Charlie McCarthy, Red
- Mon, 7:00, Amos 'n' Andy, Red
7:15, Lum and Abner, CBS
8:30, Pick and Pat, CBS
11:00, Amos 'n' Andy, Red (WC)
11:15, Lum and Abner, CBS (WC)
11:30, Pick and Pat, CBS (WC)
- Tues, 7:00, Easy Aces, Blue
7:00, Amos 'n' Andy, Red
9:30, Fibber McGee and Molly, Red
11:00, Amos n Andy, Red (WC)
- Wed, 7:00, Amos 'n' Andy, Red
7:00, Easy Aces, Blue
7:15, Lum and Abner, CBS
11:00, Amos 'n' Andy, Red (WC)
11:15, Lum and Abner, CBS (WC)
- Thur, 7:00, Amos 'n' Andy, Red
7:00, Easy Aces, Blue
11:00, Amos 'n' Andy, Red (WC)
- Fri, 7:00, Amos 'n' Andy, Red
7:15, Lum and Abner, CBS
8:30, Burns and Allen, CBS
11:00, Amos 'n' Andy, Red (WC)
11:15, Lum and Abner, CBS (WC)
11:30, Burns and Allen, CBS (WC)
- Sat, 8:00, Tommy Riggs and Betty Lou, Red
- 8:00, Chase and Sanborn Program, Red
9:00, Manhattan Merry-Go-Round, Red
9:30, Album of Familiar Music, Red
10:00, Horace Heidt's Brigadiers, Red
6:45, Sophie Tucker Show, CBS
8:00, Monday Night Show, CBS
8:00, Al Pearce and Gang, Red
8:30, Voice of Firestone, Red
9:00, Hour of Charm, Red
9:30, Pall Mall Program, Red
10:00, Contented Program, Red
10:00, True or False, Blue
10:30, Al Pearce and Gang, Red (WC)
11:30, Voice of Firestone, Red (WC)
12:30, Vox Pop, Red (WC)
- Mon, 8:00, Monday Night Show, CBS
8:00, Al Pearce and Gang, Red
8:30, Voice of Firestone, Red
9:00, Hour of Charm, Red
9:30, Pall Mall Program, Red
10:00, Contented Program, Red
10:00, True or False, Blue
10:30, Al Pearce and Gang, Red (WC)
11:30, Voice of Firestone, Red (WC)
12:30, Vox Pop, Red (WC)
- Tues, 8:00, Johnny Presents, Red
8:30, For Men Only, Red
9:00, We, The People, CBS
9:00, Vox Pop, Red (WC)
10:45, Uncle Ezra, Red
- Wed, 6:45, Sophie Tucker Show, CBS
7:30, Ask-It Basket, CBS
8:00, Town Hall Tonight, Red
8:30, Hobby Lobby, Blue
9:30, For Men Only, Red
10:30, It Can Be Done, CBS
10:30, NBC Minstrel Show, Blue
- Thur, 9:00, Major Bowes' Amateurs, CBS
9:00, Major Bowes' Amateurs, CBS
9:00, Good News of 1939, Red
10:00, Kraft Music Hall, Red
- Fri, 6:45, Sophie Tucker Show, CBS
8:00, Cities Serice Concert, Red
8:00, Warden Lawes, Blue
9:00, Waltz Time, Red
9:00, Hollywood Hotel, CBS
9:30, Death Valley Days, Red
9:30, March of Time, Blue
8:00, Johnny Presents, CBS
8:30, Professor Quiz, CBS
9:00, National Barn Dance, Blue
10:45, Uncle Ezra, Red
11:00, National Barn Dance, Blue*(WC)

Drama

- Sun, 6:00 pm, Silver Theater, CBS
6:30, Tale of Today, Red
8:00, Orson Welles, CBS
9:45, Irene Rich, Blue
11:15, Irene Rich, Blue (WC)
- Mon, 9:00, Lux Radio Theater, CBS
- Tues, 7:30, Helen Menken, Red
8:00, Edward Robinson, Claire Trevor, CBS
10:00, Jean Hersholt, CBS
11:30, Edward Robinson, Claire Trevor, CBS (WC)
- Wed, 8:00, Gang Buster (Phil Lord), CBS
8:00, One Man's Family, Red
- Thur, 10:00, Columbia Workshop, CBS
- Fri, 8:00, First Nighter, CBS
9:00, Hollywood Hotel, CBS
9:30, Death Valley Days, Red
10:00, Grand Central Station, CBS
12:00, First Nighter, CBS (WC)
8:00, Warden Lawes, Blue

News

- Sun, 11:00 pm, Press Radio, Red and Blue
- Fri, 9:30, March of Time, Blue
- Daily except Sunday, 6:00, Press Radio, CBS
6:25, Press Radio, Red
- Daily except Saturday and Sunday, 6:45, Lowell Thomas, Blue

Popular Programs

- Sun, 11:30 am, Major Bowes Family, CBS
12:30 pm, Salt Lake Tabernacle, CBS
1:00, Church of the Air, CBS
2:00, RCA Magic Key, Blue
4:30, Court of Human Relations, MBS
5:00, Spelling Bee, Red
6:30, The Laugh Liner, CBS
7:30, Passing Parade, CBS

Singers

- Sun, 4:00 pm, Benay Venuta, MBS
5:30, Manny Prager, CBS
6:30, Jack Fulton, CBS
7:00, Kenny Baker, Red
8:00, Nelson Eddy, Red
8:00, Dorothy Lamour, Red
9:00, Rachel Carlay, Red
9:00, Pierre Le Kreeun, Red
9:30, Frank Munn, Red
9:30, Jean Dickenson, Red
9:30, Elizabeth Lennox, Red

Mon,	8:30, Edward Roecker, CBS
	8:30, Edward Roecker, CBS
	8:30, Margaret Speaks, Red
	10:00, The Lullaby Lady, Red
Tues,	8:30, Al Jolson, CBS
	8:30, Martha Raye, CBS
	9:30, Donald Novis, Red
	12:00, Al Jolson, CBS (WC)
	12:00, Martha Raye, CBS (WC)
Wed,	9:30, Jane Froman, CBS
	9:30, Kenny Baker, CBS
	10:00, Virginia Sims, Red
	10:30, Marion Francis, CBS
Thur,	8:00, Kate Smith, CBS
	10:00, Bing Crosby, Red
	11:30, Kate Smith, CBS (WC)
Fri,	7:30, Jack Haley, CBS
	7:30, Virginia Verrill, CBS
	8:00, Lucille Manners, Red
	8:30, Tony Martin, CBS
	9:00, Frances Langford, CBS
	9:00, Jean Sablon, CBS
	9:00, Frank Munn, Red
	11:30, Tony Martin, CBS (WC)
Sat,	9:00, Henry Burr, Blue
	9:30, Mary Eastman, CBS
	9:30, Bill Perry, CBS
	10:00, Freda Gibson, Buddy Clark, CBS
	11:00, Henry Burr, Blue (WC)

Talks

Sun,	9:30, Walter Winchell, Blue
	11:00, Walter Winchell, Blue (WC)
Mon,	7:15, Edwin C. Hill, Red
	11:15, Edwin C. Hill, Red
Tues,	9:00, Gabriel Heatter, CBS
	10:30, Jimmy Fidler, Red
Wed,	10:30, Edgar A. Guest, CBS
Fri,	7:15, Jimmy Fidler, Red
	10:30, Jimmy Fidler, Red (WC)

THERE is nothing unusual about spending 30 days in jail after appearing in a courtroom, but Josef Cherniavsky once spent a month behind bars after playing his cello before the Russian Imperial Court.

It seems that the Czar's personal adjutant, General Komaroff, requisitioned a string trio from the Preobra-

jonsky Regiment Symphony orchestra to play at a musical given for the Imperial Court. Cherniavsky was one of the instrumentalists selected to play.

Now the General didn't care much what the trio played, but he did have his own ideas about how the musicians rendered their selections. He insisted that the players march into his presence after a certain fashion, and demanded that they play while standing erect with their heels together. Any musician knows that such a stance would play hob with any player, especially a cellist.

Cherniavsky argued that in order to play, he would have to place the cello between his legs. But the good General insisted that he would have to play with his heels together—or else.

Following the General's orders, Cherniavsky clicked his heels together and proceeded to play with the cello at his side. That is, until carried away by the tempo, he placed the cello between his legs.

After the selection was finished, the Court applauded politely and left. Then the General, with all the pomp and ceremony he could muster, descended upon the musicians, particularly Cherniavsky. With some choice Russian epithets, Josef was told he had disobeyed orders. A military guard was called.

Thirty days later Josef and his fellow musicians were released from the brig.

Across the EDITOR'S Desk

WAY down on the "slimy, slushy, sloppy, slippery, sloping banks of the Silvery Rio Grande," according to Mr. M. M. Valentine there is a meek little 250 watt "signal squirter" known as KPAB. Mr. Valentine is the General Manager of this station, owned by the Pan American Broadcasting Company of Laredo, Texas, and he tells us that although it operates on 1500 kcs. "for the public convenience and necessity," it is also anxious to receive DX reports.

Mr. Valentine is planning a special DX broadcast to take place sometime during the latter part of January, and in addition to the usual verification cards, souvenirs from the Mexican border will be sent to successful listeners. The souvenirs will consist of sombreros, serapes, pottery, dressed fleas, and many other characteristic Mexican pieces.

May we request all our readers to drop Mr. Valentine a note, expressing their appreciation of his offer to broadcast a program for their entertainment?

JOE Lippincott of East Vassalboro, Maine, requests us to mention the special broadcasts which will take place on December 9 and 10, from San Jose, Costa Rica. Three stations will broadcast on these days, between 2 and 4 am, EST, and it is expected that some other San Jose stations may join in the fun; the three scheduled, however, are TIXD on 800 kcs.,

TIRH on 950 kcs. and TI2XD on 11920 kcs. It is likely that each station will use a special identifying signal so they can be distinguished from each other, and make it possible to verify each one separately.

Stations TIXD and TI2XD broadcast, on their regular schedules, from 11 am to 1:30 pm, and from 5 to 11 pm, EST. Their call letters and slogans are given every thirty minutes.

IN another part of this edition of RADEX appears a short article on Television, written by Mr. E. F. McDonald, Jr., President of the Zenith Radio Corporation. In his article, Mr. McDonald gives some very excellent reasons why Television remains "around the corner," and why it should not be made available prematurely to the general public.

While we should like to see Television on the market, so we may enjoy its benefits and pleasures, we agree with Zenith's president that these receivers should not be sold until a standard number of lines and type of scanning has been adopted. At the present time 441 lines are being transmitted in experimental broadcasts; eight years ago, in Chicago, we were thrilled by crude 60-line images as broadcast by WMAQ. It is possible that even in one year from now, our present 441-line pictures will be antiquated.

DUE to circumstances beyond their control, station KGY in Olympia, Washington, was not able to broadcast the special program which was scheduled for November 19. The Federal Communications Commission ordered that, because of the desire of many broadcast stations to transmit late election returns during the second week in November, the frequency check periods for November were deferred until the third week, making it impossible for KGY to broadcast between the hours of 3 and 6:30 am, EST, as planned.

Mr. Otto Renninger, Jr., of the Technical Staff of KGY, will notify us of another date for this broadcast.

ANSWERING our questionnaire which was sent to all the North American broadcasting stations, XEAF in Nogales, Sonora, informs us that they are pleased to verify correct reports of reception free of charge. Sr. Rene Mascarenas M., writing for the station, advises us that the name of the company owning XEAF is the Cia. Radiodifusora Sonorense, S. A., and the address, Altos Banco de Nogales, or P. O. Box 711 in Nogales, Arizona. The General Manager is now Gaston Mascarenas M. XEAF broadcasts daily from 11 am until 3 pm, and from 7 pm until midnight. On Mondays, only the 7 to midnight broadcast is scheduled.

For photographs used in RADEX this month we thank the following contributors: National Broadcasting Company, Jerry Hahn, Tony Tarr, Mrs. Dora Newcomb, A. M. Hankins, James Walker, Ray E. Everly, and Francis Coradetti.

Asiatic Stations

FROM Alan I. Breen, of Dunedin, New Zealand, Honorary Member of The Radex Club, comes timely information concerning the new Indian stations, and some active Shanghai broadcasters.

The latest additions to the All-India Radio System are VUT, at Trichinopoly, due on the air in December, 1938, and VUY, Dacca, scheduled to start broadcasting in March of 1939. A complete list of the Indian stations follows:

Broadcast Band

758	VUT	Trichinopoly, 5 kw.
810	VUC	Calcutta, 1.5 kw.
886	VUD	Delhi, 20 kw.
1022	VUW	Lucknow, 5 kw.
1086	VUL	Lahore, 5 kw.
1168	VUY	Dacca, 5 kw.
1231	VUB	Bombay, 1.5 kw.
1420	VUM	Madras, .25 kw.
1500	VUP	Peshawar, .25 kw.

Shortwave

4880	VUC2	Calcutta, 10 kw.
4905	VUB2	Bombay, 10 kw.
4950	VUM2	Madras, 10 kw.
4995	VUD2	Delhi, 10 kw.
9530	VUC2	Calcutta, 10 kw.
9550	VUB2	Bombay, 10 kw.
9590	VUD2	Delhi, 10 kw.
9590	VUD3	Delhi, 5 kw.
15160	VUD3	Delhi, 5 kw.

Mr. Breen has been fortunate in obtaining an authentic list of the Shanghai, China stations which are actually operating. Unfortunately, the stations are all of low power. Only one, XMHD on 760 kcs. has 1000 watts. XMHB on 980 is 500 watts; XHHZ on 1160 is 150 watts; XHHB on 740 and XLHA on 800 are both 50-watters, and all the rest are 100-watters.

740	XHHB	1120	XMHJ
760	XMHD	1140	XHHM
800	XLHA	1160	XHHZ
840	XHHU	1200	XHHN
860	XLHG	1220	XHHG
940	XHHE	1240	XHHY
960	XHHF	1260	XHHP
980	XMHB	1280	XHHC
1000	XQHT	1320	XHHT
1020	XLHB	1340	XHHK
1040	XHHH	1360	XQHD
1080	XHHJ	1380	XQHK

The BROADCASTING Stations of the WORLD

All the world's broadcasting stations which use at least 1000 watts of power, are shown in this list. Frequencies are given in the first column, the power in kilowatts in the second column. Complete lists, showing all the stations, regardless of power used, are printed by Continents, from month to month: The South Americans were listed in the October issue, and the stations of Oceania in the September issue.

153	5	Ankara, Turkey	592	100	Vienna, Germany
155	7	Kaunas, Lithuania	600	25	CNR	Rabat, Morocco
160	10	Hilversum, Netherlands	600	24	PRH2	Porto Alegre, Brazil
160	150	Brasov, Roumania	600	10	SBD	Sundsvall, Sweden
166	220	Lahti, Finland	600	10	ZTC	Cape Town, U.S. Africa
172	500	Moscow, U.S.S.R.	601	15	Athens, Greece
180	100	Shinkyo, Manchukuo	610	1	CX4	Montevideo, Uruguay
182	80	Paris, France	610	20	Florence, Italy
185	5	Istanbul, Turkey	610	3	JOJK	Kanazawa, Japan
191	60	Berlin, Germany	610	50	KZRM	Manila, Philippines
200	20	Irkutsk, C.S.S.R.	610	3.5	2FC	Sydney, Australia
200	150	Droitwich, Gt. Britain	620	1	CB62	Santiago, Chile
208	35	Minsk, U.S.S.R.	620	2	LV3	Cordoba, Argentina
208	16	Reykjavik, Iceland	620	4.5	3AR	Melbourne, Australia
216	150	Motala, Sweden	620	15	Brussels, Belgium
218	100	Novosibirsk, U.S.S.R.	620	20	Cairo, Egypt
224	120	Warsaw, Poland	629	20	CT1AA	Lisbon, Portugal
232	150	Luxembourg	629	20	Khristiansand, Norway
232	100	Moscow, U.S.S.R.	630	5	LS3	Buenos Aires, Argentina
240	60	Kalundborg, Denmark	630	7	4QN	Cleveland, Australia
248	100	Kiev, U.S.S.R.	630	1	ZZL	Hobart, Australia
256	25	Tashkent, U.S.S.R.	638	120	Praha, Czechoslovakia
260	60	Oslo, Norway	640	10	ZTJ	Johannesburg, U.S. Africa
260	1	Bergen, Norway	640	7.5	5CK	Crystal Brook, Australia
260	10	Vigra, Norway	640	1	CB64	Vina del Mar, Chile
271	100	Leningrad, U.S.S.R.	648	100	Lvons-la-Doua, France
283	35	Tiflis, U.S.S.R.	648	10	Petrozavodsk, U.S.S.R.
300	100	Moscow, U.S.S.R.	650	2	CX6	Montevideo, Uruguay
340	20	Saratov, U.S.S.R.	650	10	1YA	Auckland, New Zealand
347	10	Finnmark, Norway	658	100	Cologne, Germany
350	10	Archangel, U.S.S.R.	660	10	XGZ	Nanking, China
355	20	Boston-on-Don, U.S.S.R.	668	20	Jerusalem, Palestine
360	70	HAL 2	Budapest, Hungary	668	70	NR	Manchester, Gt. Britain
375	50	Sverdlovak, U.S.S.R.	670	7	LS4	Buenos Aires, Argentina
392	30	Banska Bystrica, Czechoslovakia	670	2	PRC5	Belem, Brazil
401	1 1/4	Geneva, Switzerland	670	7.5	2CO	Corowa, Australia
413	10	Voronezh, U.S.S.R.	674	3	MTFY	Harbin, Manchukuo
510	50	Baranowicze, Poland	677	100	Sottens, Switzerland
510	1	Innsbruck, Germany	680	1	CB68	Valparaiso, Chile
527	6.3	Ljubljana, Jugoslavia	680	5	PRC2	Porto Alegre, Brazil
527	10	Viipuri, Finland	680	5	4YZ	Invercargill, New Zealand
530	10	Bolzano, Italy	686	20	Belgrade, Jugoslavia
536	50	Wilno, Poland	690	10	JOBK1	Osaka, Japan
546	120	Budapest, Hungary	690	3.5	6WF	Perth, Australia
550	100	Beromunster, Switzerland	695	120	Paris, France
550	10	2CR	Gumnock, Australia	700	5	VPB	Colombo, Ceylon
560	10	MTCY1	Shinkyo, Manchukuo	700	7	2NR	Grafton, Australia
560	10	XGOG	Chengku, China	700	55	Stockholm, Sweden
560	10	ZUG	Grahamstown, U. S. Africa	710	10	JODK2	Keijo, Korea
560	10	6WA	Minding, Australia	710	5	LS1	Buenos Aires, Argentina
565	100	Athlone, Irish Free State	710	7	7NT	Kelso, Australia
565	10	Memel, Lithuania	710	1	XGOS	Chunking, China
565	3	Palermo, Italy	713	120	Rome, Italy
570	5	CB57	Santiago, Chile	720	1	JFBK	Taiwan, Formosa
570	60	2YA	Wellington, New Zealand	720	25	PR48	Pernambuco, Brazil
570	100	Stuttgart, Germany	720	10	3YA	Christchurch, New Zealand
580	1	JFCK	Taichu, Formosa	720	2	6GF	Kalgoorlie, Australia
580	10	3WV	Horsham, Australia	722	1	Frederikstad, Norway
583	20	Alpes-Grenobles, France	722	17	Lopikerkapel, Netherlands
583	50	Madona, Latvia	722	10	Kharkov, U.S.S.R.
590	6	LS10	Buenos Aires, Argentina	730	1	CB73	Santiago, Chile
590	150	JOAK1	Tokyo, Japan	730	3	EAJ2	Madrid, Spain

730	5.5	EAJ5	Seville, Spain	855	3	VUB	Bombay, India
730	10	JOCK1	Nagoya, Japan	859	100	Strasbourg, France
730	1	LV1	San Juan, Argentina	860	2.5	PRA3	Rio de Janeiro, Brazil
730	4	5CL	Adelaide, Australia	868	50	Poznan, Poland
730	20	Tallin, Estonia	870	150	JOAK2	Tokyo, Japan
740	1	JOSK	Kokura, Japan	870	26	LR6	Buenos Aires, Argentina
740	10	PRA4	San Salvador, Brazil	870	1	2GB	Sydney, Australia
740	3	2BL	Sydney, Australia	877	70	London, Gt. Britain
740	100	Munich, Germany	880	22	PR13	Bello Horizonte, Brazil
740	1	Pori, Finland	880	15	Linz, Germany
749	120	Marseille, France	882	20	VUD	New Delhi, India
750	15	HS7PJ	Bangkok, Siam	886	15	Graz, Germany
750	10	JFAK	Taihoku, Formosa	890	1	CB90	Santiago, Chile
750	2.5	KGU	Honolulu, Hawaii	890	1.5	CX18	Montevideo, Uruguay
750	10	LRA	Buenos Aires, Argentina	890	1	MTBY	Hoten, Manchukuo
750	1	XGOK	Canton, China	890	1.5	ZP9	Asuncion, Paraguay
750	1.5	ZTD	Durban, U.S. Africa	890	10	Helsinki, Finland
750	12	Katowice, Poland	895	1.5	Limoges, France
750	10	Maritzburg, U.S. Africa	900	1	CB90	Valparaiso, Chile
760	10	CB76	Valparaiso, Chile	900	1	KZIB	Manila, P. I.
760	1	JQAK1	Diren, Manchukuo	900	2	LU2	Bahia Blanca, Arg.
760	10	PRA6	Sao Paulo, Brazil	900	5	PRB7	Rio de Janeiro, Brazil
760	1	XMHD	Shanghai, China	910	12	LR2	Buenos Aires, Arg.
767	60	Burghead, Gt. Britain	910	2	4RK	Rockhampton, Australia
767	70	Falkirk, Gt. Britain	913	60	Toulouse, France
770	1	CX12	Montevideo, Uruguay	920	1	Shanghai, China
770	10	JOHK	Sendai, Japan	920	32	Brno, Czechoslovakia
770	3.5	3LO	Melbourne, Australia	930	2.5	CB93	Santiago, Chile
770	10	Stalino, U.S.S.R.	930	1	CX20	Montevideo, Uruguay
776	120	Toulouse, France	932	15	Brussels, Belgium
780	1	Santiago, Chile	940	10	JOBK2	Osaka, Japan
780	1	KZEG	Manila, Philippines	940	10	PRF4	Rio de Janeiro, Brazil
780	5	LT1	Rosario, Argentina	940	10	SBB	Goteborg, Sweden
780	120	Leipzig, Germany	940	1	XHHE	Shanghai, China
780	1	2KA	Katoomba, Australia	940	12	Algiers, Algeria
790	7.5	EAJ1	Barcelona, Spain	950	31	LR3	Buenos Aires, Argentina
790	10	JOGK	Kumamoto, Japan	950	1	2UE	Sydney, Australia
790	11	LR10	Buenos Aires, Argentina	950	100	Breslau, Germany
790	10	XGOV	Changsha, China	959	60	Paris, France
790	10	4YA	Dunedin, New Zealand	960	2	LV2	Cordoba, Arg.
795	50	Lwow, Poland	960	5	PRF3	Sao Paulo, Brazil
800	1.5	PRA3	Rio de Janeiro, Brazil	960	10	RW13	Odessa, U.S.S.R.
800	2.5	4QG	Brisbane, Australia	960	1	XHHF	Shanghai, China
804	70	Cardiff, Gt. Britain	960	5	YV5RA	Caracas, Venezuela
804	5	Penmon, Gt. Britain	968	30	Bordeaux, France
810	10	JOIK	Sapporo, Japan	970	1	CB97	Santiago, Chile
810	3	VUC	Calcutta, India	970	50	JODK1	Keijo, Korea
810	1	CX14	Montevideo, Uruguay	974	1	HCJB	Quito, Ecuador
814	50	Milan, Italy	977	100	Belfast, Gt. Britain
820	1	CB82	Santiago, Chile	980	20	PRE8	Rio de Janeiro, Brazil
820	1	LV7	Tucuman, Argentina	980	1	YV1RB	San Cristobal, Venez.
820	12	Bucharest, Roumania	980	2	6AM	Northam, Australia
823	10	Bodo, Norway	980	24	Torun, Poland
830	10	JOFK	Hiroshima, Japan	986	50	Bologna, Italy
830	20	LR5	Buenos Aires, Argentina	990	10	JOCK2	Nagoya, Japan
830	7	3GI	Longford, Australia	990	16	LR4	Buenos Aires, Arg.
832	1.5	Agen, France	990	2	XGOD	Hangchow, China
832	35	Kiev, U.S.S.R.	990	2	2GZ	Orange, Australia
832	10	Stavanger, Norway	995	60	Hilversum, Netherlands
840	1	Valparaiso, Chile	1000	2	HJ3ABH	Bogota, Colombia
840	5	PRH9	Sao Paulo, Brazil	1000	10	PRB9	Sao Paulo, Brazil
840	5	2YC	Wellington, New Zealand	1000	14	Bratislava, Czechoslovakia
841	100	Berlin, Germany	1010	1	CB101	Santiago, Chile
845	2	ZBW	Hong Kong	1010	1	CX24	Montevideo, Uruguay
850	2	CX16	Montevideo, Uruguay	1010	5	XGOW	Hangkow, China
850	3	EAJ3	Valencia, Spain	1013	4	Chernigov, U.S.S.R.
850	10	JBCK	Seishin, Korea	1913	70	Davenport, Gt. Britain
850	10	OAX4A	Lima, Peru	1020	3	EAJ15	Barcelona, Spain
850	1	5RM	Renmark, Australia	1020	1	2KY	Sydney, Australia
850	10	Porsgrund, Norway	1020	2	Cracow, Poland
850	10	Simferopol, U.S.S.R.	1030	5	CT1GL	Paredo, Portugal
850	100	Sofia, Bulgaria	1030	5	LR9	Buenos Aires, Arg.
855	2.5	HSP1	Bangkok, Siam				

1030	1	XGOL	Foochow, China	1213	60	Lille, France
1031	100	Konigsberg, Germany	1220	25	PRA9	Rio de Janeiro, Brazil
1040	10	CP4	La Paz, Bolivia	1220	2	4AK	Oakey, Australia
1040	10	PRG2	Sao Paulo, Brazil	1220	1	4ZB	Dunedin, New Zealand
1040	2	SPI	Crystal Brook, Australia	1222	60	Rome, Italy
1040	10	Leningrad, U.S.S.R.	1230	15	LS8	Buenos Aires, Arg.
1040	120	Rennes-Bretagne, France	1230	2	2NC	Newcastle, Australia
1050	1.5	CX26	Montevideo, Uruguay	1230	5	Gleiwitz, Germany
1050	2	2CA	Canberra, Australia	1231	5	Gorlitz, Germany
1050	50	Falkirk, Gt. Britain	1235	1	6CK	Cork, I.F.S.
1059	20	Bari, Italy	1240	2	LU7	Bahia Blanca, Arg.
1060	5	CB106	Santiago, Chile	1240	1	3TR	Sale, Australia
1060	5	PRD2	Rio de Janeiro, Brazil	1240	17	Saarbrucken, Germany
1060	2	4SB	Brisbane, Australia	1250	1	CB125	Santiago, Chile
1065	1	JQAK2	Dairen, Manchukuo	1250	1	CX36	Montevideo, Uruguay
1068	2	Paris, France	1258	1	Bilbao, Spain
1068	10	Tiraspol, U.S.S.R.	1258	15	Riga, Latvia
1070	50	LR1	Buenos Aires, Argentina	1258	1	Rome, Italy
1070	2	6WB	Katanning, Australia	1258	1	Salamanca, Spain
1077	13	Bordeaux, France	1260	5	PRA5	Sao Paulo, Brazil
1080	4.5	LT3	Rosario, Arg.	1260	2	3SR	Shepparton, Australia
1080	2	SCC	Falun, Sweden	1260	2	Nurnberg, Germany
1080	10	Joao Pessoa, Brazil	1270	6	LS9	Buenos Aires, Arg.
1090	1.05	CX28	Montevideo, Uruguay	1270	1	2SM	Sydney, Australia
1090	2	3LK	Lubeck, Australia	1276	27	Juan-les-Pins, France
1095	10	Vinnitsa, U.S.S.R.	1276	2	Varna, Bulgaria
1100	50	PRG9	Sao Paulo, Brazil	1280	25	PRG3	Rio de Janeiro, Brazil
1104	25	Kuldiga, Latvia	1285	5	Redmess, Gt. Britain
1104	10	Naples, Italy	1294	5	Klagenfurt, Germany
1110	1	CB111	Vina del Mar, Chile	1294	5	Vorarlberg, Germany
1110	5	LS5	Buenos Aires, Arg.	1300	1	CB130	Santiago, Chile
1113	100	Melnik, Czechoslovakia	1300	5	CPX	La Paz, Bolivia
1120	5	LV5	San Juan, Arg.	1300	3	PRH6	Bello Horizonte, Brazil
1120	5	PRH8	Rio de Janeiro, Brazil	1300	2	XQHC	Shanghai, China
1120	1	YV1RF	Maracaibo, Venezuela	1300	2	2TM	Tamworth, Australia
1120	1	4BC	Brisbane, Australia	1310	10	LS11	La Plata, Arg.
1122	6	Nyregyhaza, Hungary	1312	2.5	Malmo, Sweden
1122	60	Stagshaw, Gt. Britain	1320	1	CB132	Valparaiso, Chile
1130	1	CX30	Montevideo, Uruguay	1320	1	HAE2	Magyarovar, Hungary
1130	1	ZP1	Asuncion, Paraguay	1320	1	KGMB	Honolulu, Hawaii
1130	1	2ZB	Wellington, New Zealand	1320	1	PRD8	Nichtheroy, Brazil
1131	100	SBH	Horby, Sweden	1320	2	PRE9	Fortaleza, Brazil
1140	5	CB114	Santiago, Chile	1320	2	PRH4	Sao Paulo, Brazil
1140	10	Genoa, Italy	1330	2	Bremen, Germany
1140	10	Trieste, Italy	1330	2	Hanover, Germany
1140	7	Turin, Italy	1330	2	Kiel, Germany
1149	50	Cardiff, Gr. Britain	1330	2	Stettin, Germany
1149	20	London, Gt. Britain	1339	2	Lodz, Poland
1149	20	Manchester, Gt. Britain	1339	5	Montpellier, France
1150	7	LR8	Buenos Aires, Arg.	1340	1	CB134	Santiago, Chile
1150	1	XGOZ	Chinking, China	1340	5	PRE4	Sao Paulo, Brazil
1150	2	2WG	Wagga, Australia	1348	2	Konigsberg, Germany
1158	10	Kosice, Poland	1348	2	Salzburg, Germany
1160	1	CB116	Valparaiso, Chile	1350	6	LS6	Buenos Aires, Argentina
1160	5	PRH3	Sao Paulo, Brazil	1350	1	XGOE	Nanning, China
1167	15	Monte Ceneri, Switzerland	1357	2	Bari, Italy
1170	2	2NZ	Inverell, Australia	1357	5	Genoa, Italy
1176	10	Copenhagen, Denmark	1357	4	Milan, Italy
1180	5	CB118	Santiago, Chile	1357	1	Rome, Italy
1185	60	Nice-Corse, France	1360	5	PRC8	Rio de Janeiro, Brazil
1190	30	LS2	Buenos Aires, Arg.	1360	5	Warsaw, Poland
1190	1	2CH	Sydney, Australia	1380	5	CB138	Santiago, Chile
1190	2	Coblentz, Germany	1380	1	4BH	Brisbane, Australia
1190	2	Trier, Germany	1384	7	Warsaw, Poland
1195	25	Frankfurt-am-Main, Germany	1390	1	CB139	Valparaiso, Chile
1195	5	Freiburg-im-Breisgau, Germany	1393	25	Lyons, France
1200	1	CB120	Valparaiso, Chile	1400	5	PRD5	Rio de Janeiro, Brazil
1200	1	HJ3ABE	Bogota, Colombia	1402	2	Stara-Zagora, Bulgaria
1200	1	PRB6	Sao Paulo, Brazil	1410	1	CW37	Colonia, Uruguay
1204	5	Moravska-Ostrava, Czecho	1410	5	PRE7	Sao Paulo, Brazil
				1411	15	Fecamp, France
				1420	2	PRB2	Curitiba, Brazil
				1420	2	Kaiserlautern, Germany

1430	5	PRE2	Rio de Janeiro, Brazil
1430	1	3ZB	Christchurch, New Zealand
1438	1.2	Miskolc, Hungary
1440	10	LS7	Buenos Aires, Arg.
1440	3	PRF9	Porto Alegre, Brazil
1450	1	PRB4	Santos, Brazil
1456	5	Paris, France
1460	5	Dresden, Germany
1465	1.2	Pecs, Hungary
1470	1	PRE6	Nittheroy, Brazil
1474	1	Bournemouth, Gt. Britain
1480	1	PRD3	Petropolis, Brazil
1500	10	CB150	Santiago, Chile
1500	2	VUP	Peshawar, India

A new Amateur Column will appear in the January issue.



Christmas Seals

PROTECT YOUR HOME AND FAMILY
FROM TUBERCULOSIS

BUY them from your local tuberculosis association

USE them on your Holiday letters and packages

The National, State and Local
Tuberculosis Associations in the United States

QSA and R Codes

The R code describes the volume with which a signal is heard.

R1 is a signal that is barely perceptible.

R2 is a very weak signal.

R3 is a weak signal.

R4 are signals of fair volume.

R5 are fairly good signals.

R6 are good signals.

R7 are moderately strong signals.

R8 are strong signals.

R9 are extremely strong signals.

The QSA Code is used to describe the understandability of a station's signal.

QSA1 is a signal that is unreadable.

QSA2 is one that is barely perceptible. A word can be understood now and then.

QSA3 is understandable with difficulty.

QSA4 is a signal that can be understood with practically no difficulty.

QSA5 is perfectly understandable.

Some persons describe radio signals further by employing the S and X symbols, S to indicate fading and X to indicate static, in this manner:

S is slight fading.

SS is deep fading.

SSS is a complete fadeout.

R is rapid fading (fluttering).

X is slight static.

XX is bad static.

XXX is very heavy static.

The letter N indicates that either fading or static was not present.

These symbols are written like this:

(a) QSA5, R7/S/XX

(b) QSA4, R7/N/N

Example (a) means that the station had a perfectly understandable signal at moderately strong volume, with slight fading and bad static. Example (b) means the station was easily understandable at quite strong volume, no fading and no static being present.

Twenty Stentors

LISTED below are the twenty shortwave stations which possessed the loudest voices in each of the Time Zones last month. Arranged according to the number of reports received, this chart can be used by new listeners as a guide to the stations which they are most apt to receive in their own localities. Beginners should not attempt to tune for difficult catches until they become familiar enough with their receivers to bring in these easy-to-get stations regularly.

Best in EST	Best in CST	Best in MST	Best in PST	Best in World *
Tokyo	London	London	ZBW3	VUD
Rome	ZRK	TGWA	OZF	VUC2
VK3ME	Martinique	HJ1ABP	VUB2	HJ1ABP
London	Tokyo	HP5A	Tokyo	Paris
CSW	Rome	HJ1ABD	VPD2	LRX
Berlin	VK3ME	HJ3ABD	TGQA	Huizen
Salamanca	Berlin	HJ3ABH	TDB	VUM2
VLR	SPW	HJ4ABE	TGWA	COCQ
VK6ME	Huizen	YDB	London	CXA8
TGWA	RKI	TGQA	VLR	COBC
SPW	Praha	TIEP	VUD2	COCO
HP5J	HP5G	VPD2	VK3ME	OFE
SPD	LRX	TG2X	XTJ	RWG
RKI	Paris	Tokyo	ZHP	OFD
Praha	HIN	Praha	FK8AA	TAQ
HP5G	EAR	HP5G	HS8PJ	VUC
HJ3ABX	HCIB	Paris	JDY	VUB
LRX	XEXA	HCJB	ZRK	VUD3
COCM	VK6ME	HAT4	Berlin	Berlin
Paris	HAT4	VUB2	T14NRH	FK8AA

*Exclusive of the USA and Canada.

Time is Eastern Standard. Subtract 1 hour for Central, 2 hours for Mountain and 3 hours for Pacific.

Berlin. Deutscher Kurzwellensender. Haus des Bundfunks, Berlin, Charlottenburg 9 Transmitters are at Zeesen. Can be identified by a tune on a music box which precedes each transmission. These stations verify by card for an IRC.

The directions in which the programs are radiated are shown in parentheses: A, Asia; Af, Africa; CA, Central America; NA, North America; SA, South America
 DJA, 9560, 12:05-11 am (A); 6-10:50 pm (CA).

DJB, 15200 kcs, 12:05-11 am (A); 4:50-10:50 pm (NA); Sunday only 11:10 am-12:25 pm (NA).

DJC, 6020, 11:30 am-4:25 pm (Af).

D'D, 11770, 10:30 am-4:25 pm (Af); 4:50-10:50 pm (NA).

D'E, 17760, 12:05-5:50 am (A); 6-7:50 am (SA); 8-10 am (A); 4:50-6-7:50 am (SA); 8-11 am (A); Sunday only, 11:10 am-12:25 pm (SA).

DIL, 15110, 12:05-2 am (Af); 8-9 DJN, 9540, 4:50-10:50 pm (SA).
 D'O, 15280, 12:05-11 am (A); 4:50-10:50 pm (SA).

DJR, 15340, 8-9 am (CA); 4:50-10:50 pm (CA).

DJS, 21450, 12:05-11 am (A).

DJZ, 11801, 7:15-10:50 pm (NA).

Eindhoven: N. V. Philips' Radio, Eindhoven, Netherlands. Philips' Holland-India Broadcasting Station (PHOHI).

PC1, 9590, Sun, 2-3 pm; 7:15-8:15 pm; 8:25-10:25 pm; Tues, 1:45-3:40 pm; 7:15-10:30 pm; Wed, 7:15-8:50 pm; Fri, 8-9 pm.

PCJ2, 15220, Tues, 2:-3:30 am; Wed, 9:30-11:30 am.

PHI, 11730, Mon through Fri, 6:15-6:45 pm; Sat, 7:15-7:45 pm.

PHI2, 17770, Mon through Fri, 7:40-8:55 am; Sun; 6:25-9:40 am.

London: British Broadcasting Corp., London, W1, England. Big Ben strikes the hours. Reports are acknowledged but not positively verified. Transmitters are at Daventry.

GSA, 6050, 12:20-4 pm; 4:15-6 pm.

GSB, 9510, 1:30-4 pm; 4:15-8:30 pm; 9:20-11:20 pm.

GSC, 9580, 6-8:30 pm; 9:20-11:25 pm.

GSD, 11750, 3-5:15 am; 9-noon; 12:20-4 pm; 4:15-8:30 pm; 9:20-11:25 pm.

GSE, 11860, 3:5:15 am; 5:45-8:30 am; 9 am-noon.

GSF, 11860, 3-5:15 am; 5:45-8:50 am; 9 am-noon.

GSG, 17790, 5:45-8:50 am; 9 am-noon; 12:20-4 pm.

GSH, 21470, 5:45-8:50 am; 9 am-noon.

GSJ, 21530, 5:45-8:50 am; 9 am-noon; 1:30-4 pm.

GSL, 6110, 6-8:30 pm; 9:20-11:25 pm.

GSO, 15180, 3-5:30 am; 9 am-noon; 4:15-8:30 pm.

GSP, 15310, 3-5:15 am; 12:20-4 pm; 4:15-6 pm.

Martinique: "Radio Martinique," Fort de France, Martinique; 9700 kcs. Sign off with Marseillaise. Address, Poste Seri Boite 136 6-7-45 pm

Paris: "Paris Mondial," Ministry of Haussmann, Paris VIIIe.

TPAQ, 15243, 6-11 am.

TPA3, 11885, 2-5 am; 11:15 am-6 pm.

TPA4, 11718, 7-9:15 pm; 9:30 pm-midnight.

TPB3, 17810, 9:30-11 am.

TPB6, 11718, 7-9:15 pm.

TPB7, 11885, 9:30 pm-midn't.

TPB11, 9550, 11:15 am-6 pm.

TPB11, 15130, 2-5 am.

Praha: The Czechoslovak Shortwave Station, Fochova Tr. 16.

OK1MPT, 5145, Fri, 4:40-5:10 pm

OLR2A, 6010, Wed, Thur, 4:40-5:10 pm.

OLR3A, 9550, Mon, 4:40-5:10 pm.

OLR4A, 11840, Daily 1:55-4:30 pm; Mon through Fri, 7:55-10:55 pm; Sun, 5:55-8:55 pm.

OLR5A, 15230, Mon through Fri,

7:55-10:55 pm; Sun, 5:55-8:55 pm; Tues, 4:40-5:10 pm.

Rome: E.I.A.R., 5 Via Montello, Rome, Italy.

ICC, 6355, 3-3:30 pm.

IQY, 11676, 12:10-1 pm; 1:35-2:35 pm; 3-3:30 pm; 7-9 pm.

IRF, 9830, 3-3:30 pm; 7-9 pm.

2RO, 11810, 4:40-8:45 am; 10 am-2:55 pm; 3:50-4:05 pm; 5:30-5:55 pm; 7-9 pm.

Tokyo: Broadcasting Corp. of Japan, Hibiya Park, Tokyo.

JVP, 7510, 8-9:30 am.

JZI, 9535, 2:30-4 pm; 4:30-5:30 pm.

JZI, 11800, 7-7:30 am; 8-9:30 am; 2:30-4 pm; 4:30-5:30 pm.

"Radio Nacional," Salamanca, Spain, 10370, 6:30 pm-?

COCM, 9833, Havana, Cuba. Transradio Columbia, 23 No. 1113, Vedado. 8 am to 10:30 pm.

COCO, 6010, Havana, Cuba. Relays CMCK. Luis Casas R., Aptdo 98. 8 am-10 pm.

COCQ, 9670, Havana, Cuba, "de la RCA Victor," Calle 25 No. 225. Noon-10 pm.

CSW, 9940, Lisbon, Portugal, 1-8 pm.

FK8AA, 6122, Noumea, New Caledonia, Relays FJP. 44 rue de l'Alma. Tues, Sat, 2:30-3:30 am.

HAT4, 9125, Budapest, Hungary, Sun, Wed, 7-8 pm; Sat, 6-7 pm.

HCBJ, 4107, Quito, Ecuador, 7-8:15 am; 11:30 am-2:30 pm; 4:45-10:15 pm.

HCBJ, 12450, Quito, Ecuador, 4:30-7:15 pm.

HJ1ABP, 9618, Cartagena, Colombia, Aptdo. 37, 6-10 pm.

HJ3ABD, 4840, Bogota, Colombia, Aptdo. 509, 9 am-2 pm; 6 pm-midn't.

HJ3ABH, 4900, Bogota, Colombia, Aptdo. 565, 6-11 pm.

HJ3ABX, 6015, Bogota, Colombia, Aptdo. 2665, Sun, noon-1:30 pm; 6-11 pm; weekdays, 10:30 am-2 pm; 5:30-11 pm.

HP5A, 11700, Panama City, Panama. Radio-Tatro Estrella de Panama, Aptdo. 054. Weekdays 6-10 pm.

HP5C, 11780, Panama City, Panama. "Ron Dalley," Box 1121. Daily 6-10 pm.

HP5I, 11895, Aguadulce, Panama. "La Voz del Interior," verifies free. Daily 7:30-9:30 pm.

H58PJ, 9510, Bangkok, Siam, Mon, Thur, 8-10 am.

JDY, 9925, Dairen, Kwangtung. Re-lays JQAK. Daily 7-8 am. JQAK. Daily 7-8 am.

LRX, 9660, Buenos Aires, Argentina. "Radio El Mundo" Calls Maipu 555. Daily 10:30 am-12:30 am.

OFB, 15190, Lahti, Finland. Weekdays, 5-6:30 am; 10 am-5 pm.

OFB, 11780, Lahti, Finland, see OFB.

OFD, 9500, Lahti, Finland, see OFB.

OFZ, 9520, Copenhagen, Denmark, 2-6 pm; 10-11 pm.

PLP, 11000, Bandung, Java, N.E.I. Weekdays, 4:30-10 am.

RAN, 9595, Moscow, U.S.S.R. Radio Centre, Soliakka 12. Daily 7-9:15 pm.

RKI, 7520, Moscow, U.S.R. Radio Centre, Soliakka 12. Daily 7-9:15 pm.

SPD, 11535, Warsaw, Poland, 6-9 pm.

SPW, 13635, Warsaw, Poland, 6-9 pm.

TAQ, 9670, 14770, 15180, Ankara, Turkey. Testing.

TGQA, 6420, Quezaltenango, Guatemala. Sat, 10 pm-1 am Sun; Sun, 1-3 pm; other days, 9-11 pm.

TGWA, 9685, Guatemala City, Guat. Radiodifusora Nacional. Verifies free Sun, 7-10:45 pm. Weekdays, 10-11:30 pm.

TGWA, 15170, Guatemala City, Guat. Same as above.

T62X, Guatemala City, Guat. Same as above.

TILS, 5905, San Jose, Costa Rica. Apto. 3. 6-11 pm.

T14NRH, 9694, Heredia, Costa Rica. Apto. 40. Tues, Thur, Sat, 9-10 pm.

VK2ME, 9690, Sydney, Australia. Am? algamated Wireless, 47 York St. Sun, 1-3 am; 5-11 am.

VK3ME, 9510, Melbourne, Australia. Amalgamated Wireless, 167 King St. Weekdays 4-7 am.

VK6ME, 9590, Perth, Australia. Amalgamated Wireless. Weekdays 4-6 am.

VLR, 9580, Melbourne, Australia. 1-9:45 am.

TAQ, 9670, 14770, 15180, Ankara, Turkey. Testing.

TGQA, 6420, Quezaltenango, Guatemala. Sat, 10 pm-1 am; Sun, 1-3 pm; other days, 9-11 pm.

T62X, Guatemala City, Guat. Same as above.

T14NRH, 9694, Heredia, Costa Rica. **VPD2**, 9530, Suva, Fiji, 5:30-7 am.

VUB2, 5905, Bombay, India, 7 am-12:30 pm.

VUB2, 9550, Bombay, India, 1-3:30 am; 9:30-11:30 pm.

VUC2, 5880, Calcutta, India, 6:30 am-noon.

VUC2, 9530, Calcutta, India, 2-4 am.

VUD2, 5995, Delhi, India, 7:30 am-12:30 pm.

VUD2, 9590, Delhi, India, 1:30-3:30 am; 8:30-11:30 pm.

VUD3, 15160, Delhi, India, 7:30 am-12:30 pm.

VUM2, 5880, Madras, India, 7 am-12:30 pm.

W2XE, New York, N. Y. Columbia Broadcasting Sys., 485 Madison Ave. 6120 kcs: 11:30 pm to 12:30 am.

11830 kcs: Sat and Sun, 6:30-11 pm; Mon through Fri, 6-11 pm.

2120 kcs: Sat and Sun, 8 am to 1 pm; Mon through Fri 7:30 am.

W3XAL, New York, N. Y. (Bound Brook, N. J.). National Broadcasting Co., Rockefeller Plaza.

6100 kcs: 9 pm to 1 am.

17780 kcs: 9 am to 9 pm.

W3XAU, Philadelphia, Pa. 1622 Chestnut St.

6060 kcs: Tues, Fri, Sun, 1 pm to midnight; Wed, 1-10 pm.

9590 kcs: Mon, Thur, Sat, 1 pm to 1 am; Tues, Fri, Sun, midnight to 1 am; Wed, 10 pm to 1 am.

XETA, 11760, Monterrey, N. J., Mexico. Apto. 203. Daily 1:30-3:30 pm.

XEWI, 11900, Mexico City, D. F. 9 pm to midnight.

XEWV, 15160, Mexico City, D. F. Apto. 2516. 8 pm to 12:30 am.

XTJ, 11690, Hankow, China, 1-1:30 am; 7:05-7:35 am.

YUA, 6100, Belgrade, Yugoslavia. "Radio Beograd." noon to 5 pm.

YV5RC, 5970, Caracas, Venezuela. Apto. 2009. Sun, 8:30 am to 9:30 pm; Weekdays, 7 am to 10 pm.

ZBW3, 9525, Hong Kong, Box 200. Sun midnight to 1 am; 3-9:30 am. Weekdays 4-10 am.

ZIK2, 10600, Belize, British Honduras. Tues, Thur, Sat, 7:30-8 pm.

ZCE, 6200, Kuala Lumpur, Fed. Malay States. Sun, Tues, Fri, 6:40-8:40 am.

ZRK, 9606, Cape Town, U. of South Africa. P. O. Box 4559, Johannesburg. Sun, 3:30-4:30 am; 8-11:40 am. Weekdays, 11:45 pm to 12:45 am



This very pretty card with large red call letters comes from Niigata, Japan, a broadcast band station which has been heard on our west coast.. (Courtesy of A. C. Tarr.)

Applications to the FCC

(Only applications which are set for hearing are shown in this list.)

KAND, Corsicana, Tex., CP 250 w. days (E).
 KEX, Portland, Ore., CP change freq. to 1160, unltld. (E).
 KEEL, Denver, Colo, CP day pwr. of 1 kw. (E).
 KFJZ, Ft. Worth, Tex., CP change freq. to 930, pwr. to 500 w. unltld. (E).
 KGNO, Dodge City, Kans., CP 500 w. (E).
 KRKO, Everett, Wash., CP 100 (.25) unltld. (E).

KRSC, Seattle, Wash., CP change pwr. to 500 w. Amended for 1 kw. (E).
 KVOD, Denver, Colo., CP 630 kcs., 1 kw. (C).

WBNX, New York, N. Y., CP 5 kw. (C).
 WDEL, Wilmington, Del., CP 1000 w. (E).
 WGRG, New Albany, Ind., CP 800 kcs., 250 w. unltld. (E).

WIP, Philadelphia, Pa., CP 5 kw, and move xmitter to Brooklawn, N. J. (E).

WIRE, Indianapolis, Ind., CP 5 kw. (E).

WIS, Columbia, S. C., special exp. authority for new satellite station at Sumter, S. C., 560 kcs., 10 to 100 w from LS to sunrise. (E).

WJRD, Tuscaloosa, Ala., mod. of lic. for 100 (.25) unltld. (E).

WLAC, Nashville, Tenn., CP for 50 kw. (E).
 WMBC, Detroit, Mich., CP 1420 kcs., 250 w. unltld. (E).

WMBR, Jacksonville, Fla., CP 1120 kcs., 500 (1). (E).

WRAW, Reading, Pa., CP 250 w. (E).

WSFA, Montgomery, Ala., CP 1410 kcs., 1 kw. unltld. (E).

WSJS, Winston Salem, N. C., CP 100 (.25) (E).

WTEL, Philadelphia, Pa., mod. of lic. to share with WHAT (E).

WTMV, E. St. Louis, Ill., mod. of lic. for 250 w. (E).

WTOL, Toledo, Ohio, mod. of lic. to work unltld. hours. (E).

NEW, Akron, Ohio, Summit Radio Corp., 1530 kcs., 1 kw. unltld. (E).

NEW, Ashland, Wis., CP 1310 kcs., 100 (.25) (E).

NEW, Brunswick, Ga., CP 1420 kcs., 100 (.25) (E).

NEW, Cleveland, Ohio, Cuyahoga Valley Brdctg. Co., CP 1500 kcs., 100 w. days (E).

NEW, Ely, Wyo., Eastern Nev. Brdctg. Co., CP 1500 kcs., 100 w. days. (E).

NEW, Everett, Wash., Cascade Brdctg. Co., CP 1420 kcs., 100 (.25) unltld. (E).

NEW, Hastings, Nebr., South Nebr. Brdctg. Co., CP 920 kcs., 1000 (5) unltld. (E).

NEW, Louisville, Ky., Ky. Brdctg. Corp., CP 1210 kcs., 100 (.25) (E).

NEW, Mansfield, Ohio, CP 1370 kcs., 250 w. days (E).

NEW, Metuchen, N. J., Bernard Goldsmith, CP 1420 kcs., 100 w. days (E).

NEW, Norfolk, Va., Colonial Brdctg. Corp., CP 1370 kcs., 100 (.25) (C).

NEW, Ocala, Fla., John T. Alsop, Jr., CP 1500 kcs., 100 w. unltld. (E).

NEW, Phoenix, Ariz., M. C. Reese, CP 1200 kcs., 100 (.25). (E).

NEW, Rockville, Md., Monocacy Brdctg. Co., CP 1140 kcs., 250 w. days (E).

NEW, San Juan, P. R., Enrique Abarca Sanfeliz, CP 580 kcs., 1000 (5) (E).

NEW, Sedalia, Mo., CP 1500 kcs., 100 (.25) unltld. (E).

(E) indicates the application is set for hearing before an Examiner. (C) indicates it is set for hearing before the Commission, freq. (Frequency); mod. (modification); lic. (license); pwr. (power); unltld. (unlimited time); ltd. (limited time); CP (construction permit); hrs. (hours); xmitter (transmitter); exp. (experimental); LS (local sunset).

NEW, Springfield, Ohio, Springfield Brdctg. Corp., CP 1310 kcs., 100 w. unlt. (E).

NEW, Sumter, S. C., J. Samuel Broady, CP 1310 kcs., 100 (.25) unlt. (E).

NEW, Tacoma, Wash., Tacoma Brdctg Co., CP 1420 kcs., 100 (.25) (E).

NEW, Tacoma, Wash., Michael J. Mingo, CP 1400 kcs., 250 w. unlt. (E).

NEW, Victoria, Texas, Radio Enterprises, Inc., CP 1310 kcs., 100 (.25), unlt. (E).

1150 XEL Mexico City, D. F., from 1100

1240 XEBU Chihuahua, Chih., from 1200

1340 XEFC Merida, Yuc., from 550

Power

630 CJRC Winnipeg, Man., from 500

890 XEW Mexico City, D. F., 100000 from 50000

1120 CHSJ St. John, N. B., 100 from 500

1310 XETB Torreon, Coah., 500 from 125

Reinstated

960 XECL Mexicali, B. Cfa.

Call

950 CBV Quebec, P. Q., from CRCK

1120 CBJ Chicoutimi, P. Q., from CRCS

Network

1210 WJIM Lansing, Mich., new Blue
1310 WFDF Flint, Mich., new Blue
1310 WLAK Lakeland, Fla., new NBC
1370 WIBM Jackson, Mich., new Blue
1420 WAPO Chattanooga, Tenn., new NBC
1420 WELL Battle Creek, Mich., new Blue

Delete

610 XEXM Mexico City, D. F.
610 XEYO Mexico City, D. F.
730 XERB Rosarito Beach, B. Cfa.
760 XEOK Tijuana, B. Cfa.
860 XENC Mexico City, D. F.
870 XEJW Mexico City, D. F.
1160 XEFM Leon, Gto.
1180 XEFA Tacuba, D. F.
1230 XEAZ Zacatecas, Zac.
1240 XELA Saltillo, Coah.
1250 XEXH San Luis Potosi, S.L.P.
1310 XEXS Mexico City, D. F.
1320 XEAU Tijuana, B. Cfa.

Permit to Change Frequency

770 KFAB Lincoln, Nebr., to 1080
1190 WATR Waterbury, Conn., to 1290
1240 KLPF Minot, N. Dak., to 1360
1310 KINY Juneau, Alaska, to 1430
1370 KAST Astoria, Ore., to 1200
1370 KSIM Salem, Ore., to 1360.

Permit to Change Power

560 WFIL Philadelphia, Pa., to 1000
580 WILL Urbana, Ill., to 5000
590 WKZO Kalamazoo, Mich., to 250 (1)
760 KXA Seattle, Wash., to 1080
770 KFAB Lincoln, Nebr., to 50000
850 WKAR E. Lansing, Mich., to 5000
850 WWL New Orleans, La., to 50000
880 CMW Havana, Cuba, to 5000
880 WRNL Richmond, Va., to 1000
890 KFNF Shenandoah, Iowa, to 1000 (5)
890 WMMN Fairmont, W. Va., to 1000 (5)
900 KGBU etchikan, Alaska, to 1000
046 KRDL Dallas, Texas, to 50000
1110 WRVA Richmond, Va., to 50000
1190 WATR Waterbury, Conn., to 250
1240 KLPF Minot, N. Dak., to 500 (1)
1250 KIT Yakima, Wash., to 500 (1)
1260 WNBX Springfield, Vt., to 1000
1310 KINY Juneau, Alaska, to 250
1350 KWK St. Louis, Mo., to 5000
1370 KAST Astoria, Ore., to 100 (.25)
1370 KSLM Salem, Ore., to 500
1380 WNBC New Britain, Conn., to 250 (1)
1380 WSMK Davton, Ohio, to 250 (.5)
1450 WGAR Cleveland, Ohio, to 1000 (5)

Recommendations to FCC Examiners

KATE, Albert Lea, Minn., rec. grant of appl. for mod. of lic. for 100 (.25) (C).

KEEN, Seattle, Wash., rec. grant of CP for 1420 kcs., 100 (.25).

KOY, Phoenix, Ariz., rec. grant of app. for mod. of lic. for 550 kcs.

WGNV, Newburgh, N. Y., rec. grant of CP for 1220 kcs., 250 w. days.

WHP, Harrisburg, Pa., rec. grant of CP for 1000 (5).

WPRA, Mayaguez, P. R., rec. grant of CP for 780 kcs., 1000 (2.5) (C).

WRBL, Columbus, Ga., rec. mod. of CP for 1330 kcs., 1 kw. (C).

WTAQ, Green Bay, Wis., rec. grant of CP for 1000 (5).

NEW, Atlantic City, N. J., Press Union Pub. Co., rec. grant of CP for 1200 kcs., 100 (.25) unlt.

NEW, Denver, Colo., F. W. Meyer, rec. grant of CP 1310 kcs., 100 (.25).

NEW, Emporia, Kans., Emporia Brdctg. Co., Inc., rec. grant of CP 1370 kcs., 100 w. days.

NEW, Lihue, Hawaii, Garden Island Pub. Co., rec. grant of CP for 1500 kcs., 100 (.25). Unlt.

NEW, Goldsboro, N. C., rec. grant of CP 1370 kcs., 100 w. unlt. (C).

NEW, New Bern, N. C., Nathan Frank, rec. grant CP 1500 kcs., 100 w.

NEW, Rock Hill, S. C., rec. grant CP 1500 kcs., 100 w. days.

NEW, St. Petersburg, Fla., Pinellas Brdctg. Co., rec. grant CP 1370 kcs., 100 (.25) unlt.

NEW, Vancouver, Wash., Vancouver Radio Corp., rec. grant CP 880 kcs., 250 w. days.

NEW, Wallace, Idaho, rec. grant CP 1420 kcs., 100 (.25) unlt.

NEW, Washington, D. C., Lawrence J. Heller, rec. denial CP 1310 kcs., 100 (.25).

The Month's Changes in Station Data

New

870 XERC Mexico City, D. F.
950 WTRY Troy, N. Y.
1200 CHGB St. Anne de la Pocatiere, P. G.
1210 WPVI Petersburg, Va.
1210 WTMA Charleston, S. C.
1370 WCOS Columbia, S. C.
1490 XEDR Guaymas, Son.
1600 CMBH Havana, Cuba

Frequency

670 XELO Tijuana, B. Cfa., from 580
990 XEK Mexico City, D. F., from 890

**NORTH AMERICAN B. C. STATIONS BY FREQUENCIES
WITH SUNDAY'S TIME ON THE AIR**

KEY TO SYMBOLS

As shown in the Index by Frequencies

Frequencies are given in kilocycles per second, and wavelengths in meters. Night power is shown in watts in third column. Daytime power is shown in parentheses in fourth column, in kilowatts. Thus: (.25) indicates 250 watts. Exact frequencies, when not multiples of ten, are shown in the fourth column.

- Second Column Symbols**
a Verifies for return postage.
b Verifies only occasionally.
c Does not verify.
d Verifies—no postage required.
e Verifies for International Reply Coupon
f Verifies for 10 cents.
z No information available.
Fourth Column Symbols
A Status in doubt—in Court.
B National "Blue" Network.
C Columbia Network.
D Daytime only.
F Canadian Network.

- G** Assigned this frequency but using another under Special Authorization.
H Assigned another frequency—using this one under Special Authorization.
J Assigned lower power but using this power under Special Authorization.
K Licensed for facsimile.
L Limited time.
M Mutual Network.
N National "Red" and "Blue" Networks.
P Has Construction Permit only.

- Q** Station not in use.
R National "Red" Network.
S Sundays only.
Sy Synchronized.
X Has Permit to change power.
Y Has Permit to change location.
Z Has Permit to change frequency.
 a-b-c Small letters show stations using same transmitter.
 1-2-3 Figures denote stations sharing time.
 ... No information.

540 kcs. (555.2 m.)

CJRM	a	1000	F	[]	EASTERN STANDARD	PACIFIC STANDARD
ZNS	d	400	Regina, Sask. Nassau, Bahamas		

550 kcs. (545.1 m.)

CFNB	a	500	F(1)	[]	Fredericton, N. B.	
KFUO	a	500	2(1)		St. Louis, Mo.	9:30 am-1:30 pm; (6:30-10:30 am; 1-4:5:30 pm; 10:15-11:15 pm.)
KFYR	a	1000	N(5)		Bismarck, N. Dak.	9 am-1 am.
KOAC	a	1000		Corvallis, Ore.	Silent (Silent)
KSD	a	1000	2R(5)		St. Louis, Mo.	
KTSA	a	1000	C(5)		San Antonio, Tex.	
WDEV	a	500	D		Waterbury, Vt.	10 am-12:30 pm. (6:30(7-9:30 am)
WGR	a	1000	C(5)		Buffalo, N. Y.	7 am-midnight. (4 am-9 pm)
WKRC	a	1000	C(5)		Cincinnati, Ohio	
WSVA	a	500	D		Harrisonburg, Va.	9:30 am-5 pm. (6:30 am-2 pm)

560 kcs. (535.4 m.)

KFDM	a	500	N(1)	[]	Beaumont, Texas	
KLZ	a	1000	C(5)		Denver, Colo.	
KSFO	a	1000	C(5)		San Francisco, Calif.	
KWTO	a	5000	D		Springfield, Mo.	
WFIL	a	1000	BMX		Philadelphia, Pa.	
WIND	a	1000	(5)		Gary, Ind.	9-5 am. (6-2 am)
WIS	a	1000	N(5)		Columbia, S. C.	8 am.-midnight. (5 am-9 pm)
WQAM	a	1000	C		Miami, Fla.	7:45 am-midnight (4:45 am-9 pm)

570 kcs. (526 m.)

CMCY	a	10000	[]	Havana, Cuba	
KGKO	a	1000	B(5)		Ft. Worth, Texas	
KMTR	a	1000		Los Angeles, Calif.	
KVI	a	1000	C(5)		Tacoma, Wash.	11-3 am. (8 am-midnight)
WKBN	a	500	1C		Youngstown, Ohio	
WMCA	a	1000		New York, N. Y.	
WNAX	a	1000	C(5)		Yankton, S. Dak.	
WOSU	a	750	1(1)		Columbus, Ohio	Silent (Silent)
WSYR	a	1000	Ba		Syracuse, N. Y.	8 am-midnight (5 am-9 pm)
WSYU	a	1000	Qa		Syracuse, N. Y.	
WWNC	a	1000	N		Asheville, N. C.	

580 kcs. (516.9 m.)

CFPR	a	50	[]	Prince Rupert, B. C.	
CHRC	a	100		Quebec, P. Q.	11:30 am-midnight (8:30 am-9 pm)

NORTH AMERICAN E. C. STATIONS BY FREQUENCIES

SUNDAY TIME

Eastern Standard

(Pacific Standard)

CKCL	a	100	F	Toronto, Ont.	10 am-11:30 pm.	(7 am-7:30 pm)
CKPR	a	1000	Fort William, Ont.	1:30 pm-11:30 pm;	(10:30 am-8:30 pm)
CKUA	a	500	Edmonton, Alta.		
KMJ	a	1000	KN	Fresno, Calif.		
KSAC	a	500	2(1)	Manhattan, Kans.	Silent.	(Silent)
WCHS	a	500	C(1)	Charleston, W. Va.	8:45-1 am.	(5:45 am-10 pm)
WDBO	a	1000	C(5)	Orlando, Fla.	7:30-12:05 am.	(4:30 am-9:05 pm)
WIBW	a	1000	C2(5)	Topeka, Kans.		
WILL	a	1000	DX	Urbana, Ill.	Silent.	(Silent)
WTAG	a	1000	R	Worcester, Mass.	9 am-midnight.	(6 am-9 pm)
XEMU	z	250	Piedras Negras, Coah.		

590 kcs. (508.2 m.)

KHQ	a	1000	R(5)	Spokane, Wash.	11 am-3 am.	(8 am-midnight)
WEEI	a	1000	C(5)	Boston, Mass.	8-1 am.	(5 am-10 pm)
WKZO	a	1000	BDX	Kalamazoo, Mich.	8:15 am-5:15 pm.	(5:15 am-2:15 pm)
WOW	a	1000	R(5)	Omaha, Nebr.	8 am-2 am.	(5 am-11 pm)

600 kcs. (499.7 m.)

CFCF	a	500	BF	Montreal, P. Q.	9 am-11:15 pm.	(6 am-8:15 pm)
CJOR	a	500	Vancouver, B. C.		
FON	a	250	609	St. Pierre, Miquelon		
KFSD	a	1000	B	San Diego, Calif.		
WCAO	a	1000	CJ	Baltimore, Md.	8:45 am-midnight.	(5:45 am-9 pm)
WICC	a	500	BM(1)	Bridgeport, Conn.	8-1:30 am.	(5 am-10:30 pm)
WMT	a	1000	BM(5)	Cedar Rapids, Iowa		
WREC	a	1000	C(5)	Memphis, Tenn.		

610 kcs. (491.5 m.)

KFAR	z	1000	P	Fairbanks, Alaska		
KFRC	c	1000	M(5)	San Francisco, Calif.		
WCLE	a	500	DM	Cleveland, Ohio	7:45 am to Cleveland SS.	(4:45 am to Cleveland SS)
WDAF	a	1000	R(5)	Kansas City, Mo.	8-1 am.	(5 am-10 pm)
WIOD	a	1000	Na	Miami, Fla.	8 am-midnight.	(5 am-9 pm)
WIP	a	1000	Philadelphia, Pa.		
WMBF	a	1000	Qa	Miami, Fla.		

620 kcs. (483.6 m.)

KGW	a	1000	R(5)	Portland, Ore.		
KTAR	a	1000	N	Phoenix, Ariz.		
KWFT	z	250	(1)P	Wichita Falls, Tex.		
TIPG	z	2000	625	San Jose, Costa Rica		
WFLA	a	1000	Na(5)	Tampa, Fla.		
WHJB	a	250	CD	Greensburg, Pa.		
WLBZ	a	500	CM(1)	Bangor, Maine		
WSUN	a	1000	Na(5)	St. Petersburg, Fla.		
WTMJ	a	1000	N(5)	Milwaukee, Wis.		

630 kcs. (475.9 m.)

CFCO	a	100	F	Chatham, Ont.		
CFCY	a	1000	F	Charlottetown, P.E.I.		
CJRC	a	500	F(1)	Winnipeg, Man.		
CKOV	a	100	F	Kelowna, B. C.	Noon-2 am.	(9 am-11 pm)
KFRU	a	500	1(1)	Columbia, Mo.	8:30 am-6 pm.	(5:30 am-3 pm)
KGFX	a	200	D	Pierre, S. Dak.		
WGBF	a	500	NE(1)	Evansville, Ind.	8-1 am.	(5 am-10 pm)
WMAL	a	250	B(5)	Washington, D. C.		
WPRO	a	500	C(1)	Providence, R. I.	8 am.-midnight	(5 am-9 pm)
XEZ	z	500	Merida, Yuc.		

NORTH AMERICAN B. C. STATIONS BY FREQUENCIES

SUNDAY TIME

Eastern Standard

(Pacific Standard)

640 kcs. (468.5 m.)



KFI	a	50000	R	Los Angeles, Calif.	11-3 am.	(8 am-midnight)
WGAN	z	500	DP	Portland, Me.	8 am-8 pm.	(5 am-5 pm)
WHKC	a	500	ML	Columbus, Ohio	8:30 am-8:30 pm.	(5:30 am-5:30 pm)
WOI	a	5000	D	Ames, Iowa	Usually silent.	(Usually silent)
XEBX	z	250	Sabinas, Coah.		
YSS	a	500	San Salvador, E. S.		

650 kcs. (461.3 m.)



TIX	z	1000	San Jose, Costa Rica		
WSM	a	50000	KMN	Nashville, Tenn.		

660 kcs. (454.3 m.)



CMCR	z	150	Havana, Cuba		
WAAW	a	500	D	Omaha, Nebr.	9 am-5 pm.	(6 am-2 pm)
WEAF	a	50000	R	New York, N. Y.		
XEAL	z	1000	Mexico City, D. F.		
XEAO	a	250	Mexicali, B. Cfa.		

670 kcs. (447.5 m.)



WMAQ	a	50000	R	Chicago, Ill.		
XELO	a	10000	Tijuana, B. Cfa.		

680 kcs. (440.9 m.)



CMHW	f	500	Santa Clara, Cuba	8 am-noon; 3 pm-11 pm.	(5-9 am; noon-8 pm)
KFEQ	a	2500	D	St. Joseph, Mo.		
KPO	a	50000	R	San Francisco, Calif.		
VAS	a	2000	685	Glace Bay, N. S.	Reports at noon and 11 pm.	(Reports at 9 am and 8 pm)
VOWR	c	500	681	St. John's, Nfld.		
WLAW	a	1000	D	Lawrence, Mass.	8 am to local sunset.	(5 am to sunset at Lawrence, Mass.)
WPTF	a	5000	N	Raleigh, N. C.	9 am-11 pm.	(6 am-8 pm)

690 kcs. (434.5 m.)

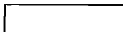

CMBG	a	225	Havana, Cuba		
CFRB	a	10000	C	Toronto, Ont.	10:30 am-midnight	7:30 am-9 pm
CJ CJ	a	100	F	Calgary, Alta.	11 am-1 am.	(8 am-10 pm)
XET	a	5000	Monterrey, N. L.		

700 kcs. (428.3 m.)

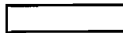

WLW	a	500000	JKMN	Cincinnati, Ohio	8 am-2 am.	(5 am-11 pm)
-----	---	--------	------	------------------	------------	--------------

710 kcs. (422.3 m.)

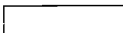

KIRO	a	1000	CHJ	Seattle, Wash.		
KMPC	a	500	L	Beverly Hills, Calif.		
WOR	a	50000	KM	Newark, N. J.	8 am-1:30 am.	(5 am-10:30 pm)
XEQ	a	50000	Mexico City, D. F.		

720 kcs. (416.4 m.)

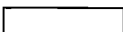

CMK	a	250	Havana, Cuba		
WGN	a	50000	KM	Chicago, Ill.		
XEH	a	250	Monterrey, N. L.		

730 kcs. (410.7 m.)

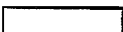

CFPL	a	100	F	London, Ont.		
CICA	a	1000	F	Edmonton, Alta.	11 am-2 am.	(8 am-11 pm)

NORTH AMERICAN B. C. STATIONS BY FREQUENCIES

SUNDAY TIME

Eastern Standard

(Pacific Standard)

740 kcs. (405.2 m.)

KMMJ	a	1000	D	Clay Center, Nebr.		
KTRB	a	250	D	Modesto, Calif.		
WHEB	a	250	D	Portsmouth, N. H.	8 am to sunset at At-	(5 am to Atlanta
					lanta, Ga.	sunset)
WSB	a	50000	R	Atlanta, Ga.		

750 kcs. (399.8 m.)

CMBL	z	500	Havana, Cuba		
KGU	a	2500	LN	Honolulu, Hawaii		
WJR	a	50000	C	Detroit, Mich.		
XEAA	a	200	Mexicali, B. Cfa.		
XEAM	z	25	Matamoros, Tams.		

760 kcs. (394.5 m.)

KXA	a	250	(.5)X	Seattle, Wash.		
WBAL	a	2500	BMSy	Baltimore, Md.		
WCAL	a	1000	2(5)	Northfield, Minn.		
WEW	a	1000	D	St. Louis, Mo.		
WJZ	a	50000	BSy	New York, N. Y.		
WLB	a	1000	2(5)	Minneapolis, Minn.		

770 kcs. (389.4 m.)

KFAB	a	10000	CSyXZ	Lincoln, Nebr.		
WBBM	a	50000	CSy	Chicago, Ill.		

780 kcs. (384.4 m.)

CHWK	b	100	F	Chilliwick, B. C.	Noon to midnight	(9 am-9 pm)
CKSO	a	1000	F	Sudbury, Ont.	Noon to midnight	(9 am-9 pm)
CMCU	a	150	Havana, Cuba		
KEHE	a	1000	(5)	Los Angeles, Calif.		
KFDY	a	1000	D	Brookings, S. Dak.		
KFQD	c	250	Anchorage, Alaska		
KGHL	a	1000	N(5)	Billings, Mont.		
KWLK	z	250	DP	Longview, Wash.	11 am to sunset at	(8 am to L. S.)
					Longview, Wash.	
WEAN	a	1000	BM(5)	Providence, R. I.		
WMC	a	1000	R(5)	Memphis, Tenn.	8 am-1 am.	(5 am-10 pm)
WPIC	z	250	DP	Sharon, Pa.	8 am to L. S.	(5 am to sunset at
					Sharon)	
WTAR	a	1000	N	Norfolk, Va.	8:30 am-midnight	(5:30 am-9 pm)
XEN	a	1000	Mexico City, D. F.		

790 kcs. (379.5 m.)

CMGH	a	250	Matanzas, Cuba		
KGO	a	7500	B	San Francisco, Calif.		
KOAM	z	1000	DN	Pittsburg, Kans.	8:30 am to L. S.	(5:30 am to sunset
					at Pittsburg)	
WGY	a	50000	R	Schenectady, N. Y.	9 am-1 am.	(6 am-10 pm)

800 kcs. (374.8 m.)

HIX	a	800	Ciudad Trujillo, D. R.		
WBAP	a	50000	Na	Fort Worth, Tex.	9:30-10:15 am; 11	(6:30-7:15 am; 8-10
					am-1 pm; 4:30-6:30	am; 1:30-3:30 pm; 7
					pm; 10 pm-1 am.	pm-10 pm)
WFAA	a	50000	Na	Dallas, Texas	3:30-9:30 am; 10:15-	(5:30-6:30 am; 7:15-
					11 am; 1-4:30 pm,	8 am; 10 am-1:30
					6:30-10 pm.	pm; 3:30-7 pm)
WTBO	a	250	D	Cumberland, Md.	7:30 am-6 pm.	(4:30 am-3 pm)

NORTH AMERICAN B. C. STATIONS BY FREQUENCIES

SUNDAY TIME

Eastern Standard

(Pacific Standard)

310 kcs. (370.2 m.)

CMCF	a	5000		Havana, Cuba
WCCO	a	50000	C	Minneapolis, Minn.
WNYC	a	1000	D	New York, N. Y.
XEBZ	a	100	Mexico City, D. F.
XEDF	a	100	Nuevo Laredo, Tams.

820 kcs. (365.6 m.)

WHAS	a	50000	C	Louisville, Ky.
XEBG	z	1000	Tijuana, B. Cfa.

830 kcs. (361.2 m.)

CMJX	a	150	Camaguey, Cuba
KOA	a	50000	R	Denver, Colo.
WEEU	a	1000	D	Reading, Pa.
WHDH	a	1000	L	Boston, Mass.
WRUF	a	5000	L	Gainesville, Fla.

840 kcs. (356.9 m.)

CBL	a	50000	F	Toronto, Ont.
CFQC	a	1000	F	Saskatoon, Sask.
VOGY	a	400	St. Johns, Nfld.
XERA	a	250000	Villa Acuna, Coah.

10:30 am-midnight (7:30 am-9 pm)

850 kcs. (352.7 m.)

CMCM	a	250	Havana, Cuba
KIEV	a	250	D	Glendale, Calif.
WESG	a	1000	CDH	Elmira, N. Y.
WKAR	a	1000	DX	E. Lansing, Mich.
WWL	a	10000	CX	New Orleans, La.

9 am to sunset at (6 am to sunset at
New Orleans New Orleans)
7 am-5 pm. (4 am-2 pm)

860 kcs. (348.6 m.)

WABC	a	50000	Ca	New York, N. Y.
WBOQ	a	50000	Qa	New York, N. Y.
WHB	a	1000	DM	Kansas City, Mo.
XEMO	a	5000	Tijuana, B. Cfa.

870 kcs. (344.6 m.)

WENR	a	50000	Ba	Chicago, Ill.
WLS	a	50000	Ba	Chicago, Ill.
XEFB	a	200	Monterrey, N. L.
XEJW	z	500	Mexico City, D. F.
XERC	z	500	Mexico City, D. F.

880 kcs. (340.7 m.)

CBO	a	1000	F	Ottawa, Ont.
CFJC	a	1000	F	Kamloops, B. C.
CMW	a	1400	X	Havana, Cuba
KFKA	a	500	2M(1)	Greeley, Colo.

10 am-midnight (7 am-9 pm.)
11 am-1 pm; 2:30- 8-10 am; 11:30 am-
5 pm; 6:30-8:45 pm 2 pm; 3:30-5:45 pm)

KLX	a	1000	Oakland, Calif.
KPOF	a	1000	2	Denver, Colo.
WCOC	a	1000	C	Meridian, Miss.
WGBI	a	500	C1(1)	Scranton, Pa.
WQAN	a	500	1(1)	Scranton, Pa.
WRNL	a	500	DX	Richmond, Va.

9 am-1 am. (6 am-10 pm)

WSUI	a	500	(1)	Iowa City, Iowa
------	---	-----	-----	-----------------

8 am to L. S. (5 am to sunset at
Richmond, Va.)

NORTH AMERICAN B. C. STATIONS BY FREQUENCIES

SUNDAY TIME

Eastern Standard

(Pacific Standard)

890 kcs. (336.9 m.)

KARK	a	500	N(1)	Little Rock, Ark.		
KFNF	a	500	2X(1)	Shenandoah, Iowa	9 am-7:45 pm.	(6 am-4:45 pm)
KFPY	a	1000	C(5)	Spokane, Wash.		
KUSD	a	500	2	Vermillion, S. Dak.		
WBAA	a	500	(1)	W. Lafayette, Ind.	(Silent)	Silent
WGST	a	1000	C(5)	Atlanta, Ga.		
WJAR	a	1000	R(5)	Providence, R. I.	9 am-1 am.	
WMMN	a	500	CX(1)	Fairmount, W. Va.		
XEW	a	10	Mexico City, D. F.		

900 kcs. (333.1 m.)

KGBU	a	500	X	Ketchikan, Alaska		
KHJ	a	1000	M(5)	Los Angeles, Calif.	11 am-3 am.	(8 am-midnight)
KSEI	a	250	N(1)	Pocatello, Idaho		
WBEN	a	1000	R(5)	Buffalo, N. Y.		
WELI	a	500	D	New Haven, Conn.		
WFMD	a	500	D	Frederick, Md.	8:45 am to L. S.	(5:45 am to Sunset at Frederick, Md.)
WJAX	a	1000	N(5)	Jacksonville, Fla.	8 am-midnight	(5 am-9 pm)
WKY	a	1000	N(5)	Oklahoma City, Okla.		
WLBL	a	5000	D	Stevens Point, Wis.	Usually silent.	(Usually silent)
WTAD	a	1000	D	Quincy, Ill.		

910 kcs. (329.6 m.)

CBF	a	50000	FN	Montreal, P. Q.		
CJAT	a	1000	F	Trail, B. C.		
CKY	a	15000	F	Winnipeg, Man.	Noon-1:30 am.	(9 am-10:30 pm)
CMOA	z	150	Havana, Cuba		
XENT	a	150000	Nuevo Laredo, Tams.	7 pm-8:15 am.	(4 pm-5:15 am)

920 kcs. (325.9.)

KFEL	a	500	Ma	Denver, Colo.		
KOMO	a	1000	R(5)	Seattle, Wash.		
KPRC	a	1000	R(5)	Houston, Texas	8:30 am-1 am.	(5:30 am-10 pm)
KVOD	a	500	Ba	Denver, Colo.	9 am-12:30 pm; 9:30 pm-2:30 am.	(6-9:30 am; 6:30-11:30 pm)
WAAF	a	1000	D	Chicago, Ill.		
WORL	a	500	D	Boston, Mass.	8 am to L. S.	(5 am to Sunset at Worcester, Mass.)
WPEN	a	1000	Philadelphia, Pa.		
WRAX	a	1000	Q	Philadelphia, Pa.		
WSPA	a	1000	D	Spartanburg, S. C.		(5 am to Sunset at Spartanburg, S. C.)
WWJ	a	5000	R	Detroit, Mich.	8 am to L. S.	

930 kcs. (322.4 m.)

CFAC	a	1000	F	Calgary, Alta.		
CFCH	a	100	F	North Bay, Ont.		
CFLC	a	100	Prescott, Ont.		
CHNS	a	1000	F	Halifax, N. S.		
CKPC	a	100	F	Brantford, Ont.		
KMA	a	1000	B(5)	Shenandoah, Iowa		
KROW	a	1000	Oakland, Calif.		
WBRC	a	1000	R(5)	Birmingham, Ala.	8 am-1 am.	(5 am-10 pm)
WDBJ	a	1000	C(5)	Roanoke, Va.	8 am-midnight	(5 am-9 pm)
XEBH	a	500	Hermosillo, Son.		

940 kcs. (319 m.)

CMBZ	a	500	X	Havana, Cuba		
KOIN	a	1000	C(5)	Portland, Ore.		
WAAT	a	500	D	Jersey City, N. J.		
WAVE	a	1000	N	Louisville, Ky.	9 am-2 am.	(6 am-11 pm)

NORTH AMERICAN B. C. STATIONS BY FREQUENCIES

WCSH	a	1000	R(2.5)	Portland, Me.	8 am to midnight.	(5 am-9 pm)
WDAY	a	1000	N(5)	Fargo, N. Dak.		
WHA	a	5000	D	Madison, Wis.	Silent.	(Silent)
WICA	a	250	D	Ashtabula, Ohio	8 am-L. S.	(5 am to Sunset at Ashtabule, Ohio)
XEFO	a	5000	Mexico City, D. F.		

950 kcs. (315.6 m.)

CJOC	a	100	F	Lethridge, Alta.	10 am-1:30 am.	(9 am-9 pm)
CBV	a	1000	F	Quebec, P. Q.	Noon-midnight.	(7 am-10:30 pm)
KFWB	a	1000	(5)	Los Angeles, Calif.	11 am-3 am.	(8 am-midnight)
KMBC	a	1000	C(5)	Kansas City, Mo.		
WHAL	z	500	DP	Saginaw, Mich.		
WRC	a	1000	R(5)	Washington, D. C.		
WTRY	z	1000	DP	Troy, N. Y.		

960 kcs. (312.3 m.)

CBY	c	100	F	Toronto, Ont.	11 am-midnight	(8 am-9 pm)
CFRN	a	100	F	Edmonton, Alta.	11:30 am-12:30 am.	(8:30 am-9:30 pm)
CHNC	a	1000	F	New Carlisle, P. Q.		
CMKS	z	60	Guantanamo, Cuba		
XEAW	c	100000	Reynosa, Tams.	5-7:15 am; 7-11 pm.	(2-5:15 am; 4-8 pm)
XECL	z	1000	Mexicali, B. Cfa.		

970 kcs. (309.1 m.)

CMCK	a	5000	Havana, Cuba		
CMBY	z	200	Havana, Cuba		
KJR	a	5000	B	Seattle, Wash.		
WCFL	a	5000	N	Chicago, Ill.		
WIBG	a	100	D	Glenside, Pa.	8:30 am-5 pm.	(5:30 am-2 pm)

980 kcs. (306 m.)

KDKA	b	50000	B	Pittsburgh, Pa.		
XEAC	a	1000	...	Tijuana, B. Cfa.		
XEFE	z	250	X	Nuevo Laredo, Tams.		

990 kcs. (302.8 m.)

CMKL	z	200	Bayamo, Cuba		
WBZ	a	50000	BSy	Boston, Mass.		
WBZA	a	1000	BSy	Springfield, Mass.		
XEAF	a	750	Nogales, Son.		
XEK	a	100	Mexico City, D. F.		
XES	a	250	Tampico, Tams.		

1000 kcs. (299.8 m.)

CMBZ	a	500	X(1)	Havana, Cuba		
KFVD	a	1000	L	Los Angeles, Calif.		
VOCM	z	200	1006	St. John's Nfld.		
WHO	a	50000	KR	Des Moines, Iowa		
XEBI	a	25	Aguascalientes, Ags.		

1010 kcs. (296.9 m.)

CHML	a	100	F	Hamilton, Ont.	9:30 am-11:30 pm.	(6:30 am-8:30 pm)
CKGD	a	100	1	Vancouver, B. C.	Silent	(Silent)
CKCK	a	1000	F	Regina, Sask.	10:45 am-2 am.	(7:45 am-11 pm)
CKCO	a	100	F	Ottawa, Ont.		
CKIC	a	50	Wolfville, N. S.		
CKWX	a	100	1	Vancouver, B. C.	Noon-1:45 am.	(9 am-10:45 pm)
CMJA	a	250	Camaguey, Cuba		
CMQ	a	25000	Havana, Cuba		
KGGF	a	1000	2M	Coffeyville, Kans.	11:30 am-10 pm.	(8:30 am-7 pm)
KQW	a	1000	M	San Jose, Calif.	11 am-3 am.	(8 am-midnight)

NORTH AMERICAN B. C. STATIONS BY FREQUENCIES

SUNDAY TIME

Eastern Standard

(Pacific Standard)

WHN	a	1000	(5)	New York, N. Y.	8 am-1 am.	(5 am-10 pm)
WNAD	a	1000	2	Norman, Okla.	Silent.	(Silent)
WNOX	a	1000	C(5)	Knoxville, Tenn.	8:30 am-1 am.	(5:30 am-10 pm)
XFFQ	a	50	Cananea, Son.		
XEU	a	250	Veracruz, Ver.		

1020 kcs. (293.9 m.)

KYW	a	10000	K	Philadelphia, Pa.	7 am-1:15 am.	(4 am-10:15 pm)
WDZ	a	250	D	Tuscola, Ill.		
XEJ	a	1000	Juarez, Chih.		

1030 kcs. (291.1 m.)

CFCN	a	10000	Calgary, Alta.		
CJBR	z	1000	F	Rimouski, P. Q.		
CKLW	a	5000	FM	Windsor, Ont.		
CMCK	a	5000	Havana, Cuba		
XEB	a	10000	Mexico City, D. F.		

1040 kcs. (288.3 m.)

KRLD	a	10000	CX	Dallas, Texas		
KWJJ	a	500	D	Merced, Calif.	11 am-L. S.	(8 am-L.S.)
KYOS	b	250	H	Portland, Ore.	10 am-L. S.; mid- night-n am.	(7 am-L. S.; 9 pm-3 am)
WTIC	a	50000	R	Hartford, Conn.	8:45 am-1 am.	(5:45 am-10 pm)

1050 kcs. (285.5 m.)

CBM	a	5000	FR	Montreal, P. Q.		
CMCH	z	Havana, Cuba		
CMKD	a	1000	Santiago, Cuba		
HIT	z	50	Ciudad Trujillo, D. R.		
KFBI	a	5000	L	Abilene, Kans.	9 am-L. S.	(6 am-10 pm)
KNX	a	50000	C	Los Angeles, Calif.	10 am-4 am.	(7 am-1 am)
WEAU	z	1000	D	Eau Claire, Wis.		
WTBC	z	1000	D	Indianapolis, Ind.		

1060 kcs. (282.8 m.)

KTHS	z	1000	HN	Hot Springs, Ark.	9 am-L.S.; 9 pm-1 am.	(6 am-L. S.; 6-10 pm)
VOAC	z	40	1065	St. John's, Nfld.		
WBAL	a	10000	BHM	Baltimore, Md.		
WJAG	a	1000	DH	Norfolk, Nebr.	11 am-6:15 pm.	(8 am-3:15 pm)
W3XJ	z	100	P	College Park, Md.		

1070 kcs. (280.2 m.)

CMBX	a	150	Havana, Cuba		
CMHA	z	50	Sagua la Grande, Cuba		
KJBS	a	500	L	San Francisco, Calif.	1 am-L. S.	(10 pm-L. S.)
WCAZ	a	100	D	Carthage, Ill.	11 am-5 pm.	(8 am-2 pm)
WTAM	a	50000	R	Cleveland, Ohio		

1080 kcs. (277.6 m.)

WBT	a	50000	C	Charlotte, N. C.		
WCBD	a	5000	1L	Chicago, Ill.		
WMBI	a	5000	1L	Chicago, Ill.	Noon-3:30 pm.	(9 am-12:30 pm)
XEBA	z	20	Guzman, Jal.		
XEBK	a	100	Nuevo Laredo, Tams.		
XEDP	a	500	Mexico City, D. F.		

1090 kcs. (275.1 m.)

HIN	a	740	Ciudad Trujillo, D. R.		
KMOX	a	50000	C	St. Louis, Mo.		

NORTH AMERICAN B. C. STATIONS BY FREQUENCIES

SUNDAY TIME

Eastern Standard

(Pacific Standard)

1100 kcs. (272.6 m.)

CBR	a	5000	F	Vancouver, B. C.		
KGDM	a	1000	DM	Stockton, Calif.		
KWKH	a	10000	CH	Shreveport, La.		
WBIL	a	5000	1	New York, N. Y.		
WPG	a	5000	C1	Atlantic City, N. J.	9 am-8 pm; 9:15 pm.	(6 am-5 pm; 6:15-9 pm)
					midnight.	

1110 kcs. (270.1 m.)

CMCJ	a	500	X	Havana, Cuba		
KSOO	a	5000	1N	Sioux Falls, S. Dak.	9 am-L. S.	(6 am-L.S.)
WRVA	a	5000	CM	Richmond, Va.	8:30 am-midnight.	(5:30 am-9 pm)

1120 kcs. (267.7 m.)

			F	Chicoutimi, P. Q.		
CHLP	a	100	F	Montreal, P. Q.	8 am-11 pm.	(5 am-8 pm)
CHSJ	a	100	F(1)	St. John, N. B.	10 am-11:15 pm.	(7 am-8:15 pm)
CKOC	a	500	F(1)	Hamilton, Ont.		
CKX	a	1000	F	Brandon, Man.	1 pm-12:30 am.	(10 am19:30 pm)
CMGF	a	75	Matanzas, Cuba		
CMKM	a	100	Manzanillo, Cuba		
KFIO	a	100	D	Spokane, Wash.		
KFSG	a	500	a(2.5)	Los Angeles, Calif.		
KRKD	a	500	a(2.5)	Los Angeles, Calif.		
KRSC	a	250	Seattle, Wash.		
KTBC	z	1000	DP	Austin, Texas		
WCOP	a	500	D	Boston, Mass.	8 am-L. S.	(5 am-L. S.)
WDEL	a	250	R(.5)	Wilmington, Del.		
WISN	a	250	C(1)	Milwaukee, Wis.	8:30 am-1 am.	(5:30 am-10 pm)
WJBO	a	500	B	Baton Rouge, La.		
WTAW	a	500	L	College Station, Tex.		

1130 kcs. (265.3 m.)

CMJI	a	150	Ciego de Avila, Cuba		
KSL	a	50000	C	Salt Lake City, Utah	9 am to Sunset at	(6 am to Sunset at
					Salt Lake City.	Salt Lake City)
WJJD	a	20000	L	Chicago, Ill.		
WOV	a	1000	D	New York, N. Y.		
XEJP	z	100	Mexico City, D. F.		

1140 kcs. (263 m.)

CMBC	a	150	Havana, Cuba		
KVOO	a	25000	N	Tulsa, Okla.		
WAPI	a	5000	C	Birmingham, Ala.	9 am-1 am.	(6 am-10 pm)
WSPR	a	500	DM	Springfield, Mass.	8 am to Sunset at	(5 am to Sunset at
					Birmingham, Ala.	Birmingham, Ala.)

1150 kcs. (260.7 m.)

CMJF	z	200	Camaguey, Cuba		
WHAM	a	50000	B	Rochester, N. Y.		
XEBP	z	250	Durango, Dgo.		
XEC	a	100	Tijuana, B. Cfa.		
XEDW	z	20	Minatitlan, Ver.		
XEL	z	250	Mexico City, D. F.		

1160 kcs. (258.5 m.)

CMHJ	a	100	Cienfuegos, Cuba		
CMKG	z	Santiago, Cuba		
WOWO	a	10000	1B	Fort Wayne, Ind.		
WWVA	a	5000	1C	Wheeling, W. Va.		
XEAS	a	100	Saltillo Coah.		
XED	a	2500	Guadalajara, Jal.		
XEP	a	500	Juarez, Chih.		

NORTH AMERICAN B. C. STATIONS BY FREQUENCIES

SUNDAY TIME

Eastern Standard

(Pacific Standard)

1170 kcs. (256.3 m.)

Station	Class	Power	Time	Location	Eastern Standard	Pacific Standard
CMBS	a	150	X	Havana, Cuba		
WCAU	a	50000	C	Philadelphia, Pa.	9 am-1 am.	(6 am-10 pm)
KEXX	z	1000	Mexico City, D. F.		

1180 kcs. (254.1 m.)

Station	Class	Power	Time	Location	Eastern Standard	Pacific Standard
CMJO	a	50	Ciego de Avila, Cuba		
KEX	a	5000	2B	Portland, Ore.		
KOB	a	10000	2N	Albuquerque, N. Mex.	11 am-1 am.	(8 am-10 pm)
WDGY	a	1000	Minneapolis, Minn.	7 am-7 pm.	(4 am-4 pm)
WINS	a	1000	New York, N. Y.		
WMAZ	a	1000	C(5)	Macon, Ga.		
XEFA	z	500	Tavuba, D. F.		

1190 kcs. (252 m.)

Station	Class	Power	Time	Location	Eastern Standard	Pacific Standard
CMKX	z	75	...	Santiago, Cuba		
KTKC	a	250	D	Visalia, Calif.	10 am-L. S.	(7 am-L. S.)
VONF	a	500	1195	St. John's Nfld.		
WATR	a	100	DXZ	Waterbury, Conn.		
WOAI	a	50000	N	San Antonio, Tex.	8:30 am-12:30 am.	(5:30 am-9:30 pm)
WSAZ	a	1000	L	Huntington, W. Va.	9 am-7 pm.	(6 am-4 pm)

1200 kcs. (249.9 m.)

Station	Class	Power	Time	Location	Eastern Standard	Pacific Standard
CFGP	z	100	...	Grande Prairie, Alta.		
CHAB	a	100	F	Moose Jaw, Sask.	10:15 am-1 am.	(7:17 am-10 pm)
CHGB	z	100	P	St. Anne de Pocatiere, P.Q.		
CKNX	b	100	Wingham, Ont.	10:30 am-1:30 pm; 7-7:30 pm.	(7:30-10:30 am; 4-5:30 pm)
CKTB	a	100	F	St. Catharines, Ont.		
CMCO	a	150	Havana, Cuba		
KADA	a	100	M	Ada, Okla.		
KBTM	a	100	D	Jonesboro, Ark.	9 am-6:30 pm.	(6 am-3:30 pm)
KDNC	z	100	(.25)P	Lewistown, Mont.		
KELO	z	100	N	Sioux Falls, S. Dak.	1 pm-1 am.	(10 am-10 pm)
KFJB	a	100	(.25)	Marshalltown, Iowa	Noon-8 pm.	(9 am-5 pm)
KFXD	a	100	(.25)	Nampa, Idaho		
KFXJ	a	100	(.25)	Grand Junction, Colo.		
KGCI	z	100	DP	Coeur d'Alene, Idaho		
KGDE	c	100	(.25)	Fergus Falls, Minn.		
KGEK	a	100	L	Sterling, Colo.	1-2:15 pm.	(10-11:15 am)
KGFJ	a	100	Los Angeles, Calif.		
KGHI	a	100	(.25)	Little Rock, Ark.		
KGVL	z	100	DP	Greenville, Tex.		
KMLB	a	100	(.25)	Monroe, La.		
KOOS	a	100	(.25)	Marshfield, Ore.		
KSUN	a	100	(.25)	Lowell, Ariz.	11 am-midnight.	(8 am-9 pm)
KVCV	a	100	Redding, Calif.		
KVEC	a	100	(.25)	San Luis Obispo, Calif.	11:30 am-3 am.	(8:30 am-midnight)
KVOS	b	100	M	Bellingham, Wash.		
KWVG	a	100	N	Stockton, Calif.		
KWNO	z	250	D	Winona, Minn.		
WABI	a	100	(.25)	Bangor, Maine		
WAIM	a	100	C	Anderson, S. C.		
WAYX	a	100	(.25)	Waycross, Ga.		
WBBZ	a	100	M(.25)	Ponca City, Okla		
WBHP	a	100	Huntsville, Alta.		
WBNO	a	100	2	New Orleans, La.		
WCAT	a	100	D	Rapid City, S. Dak.	Silent.	(Silent)
WCAX	a	100	(.25)	Burlington, Vt.		
WCLO	a	100	(.25)	Janesville, Wis.	10 am-3 pm.	(7 am-Noon.)
WCPO	a	100	(.25)	Cincinnati, Ohio	8 am.-11 pm.	(5 am-8 pm)
WDSM	z	100	P	Superior, Wis.		
WENY	z	250	DP	Elmira, N. Y.		
WEST	a	100	3(.25)	Easton, Pa.		
WFAM	a	100	4	South Bend, Ind.		

NORTH AMERICAN B. C. STATIONS BY FREQUENCIES

SUNDAY TIME			Eastern Standard		(Pacific Standard)
WFTC	a	100	(.25)	Kinston, N. C.	
WHBC	a	100	(.25)	Canton, Ohio	
WHBY	a	100	(.25)	Green Bay, Wis.	10 am.-11 pm. (7 am-8pm)
WIBX	a	100	C(.25)	Utica, N. Y.	
WIL	a	100	(.25)	St. Louis, Mo.	
WJBC	a	100	5(.25)	Bloomington, Ill.	
WJBL	a	100	5	Decatur, Ill.	8-10 am; 1:30-4 pm; (5-7 am; 10:30 am-1 pm)
WJBW	a	100	2	New Orleans, La.	8:30 pm-1 am. (5:30-10 pm)
WJHL	z	100	(.25)P	Johnson City, Tenn.	
WJNO	a	100	C(.25)	W. Palm Beach, Fla.	2-11 am; 1-6 pm; 10 pm-1 am. 11 pm-8 am; 10 am-3 pm; 7-10 pm)
WJRD	a	250	D	Tuscaloosa, Ala.	
WKBO	a	100	3(.25)	Harrisburg, Pa.	8:30 am-midnight. (5:30 am-9 pm)
WLVA	a	100	(.25)	Lynchburg, Va.	Noon-6 pm. (9 am-3 pm)
WMFR	a	100	D	High Point, N. C.	
WMPC	a	100	(.25)	Lapeer, Mich.	7:45 am-7 pm. (4:45 am-4 pm)
WOLS	z	100	D	Florence, S. C.	9 am-L. S. 8 am-11 pm.
WRBL	a	100	(.25)	Columbus, Ga.	10 am-7 pm. (7 am-4 pm)
WSAL	z	250	D	Salisbury, Md.	
WTHT	a	100	M	Hartford, Conn.	
WTOL	a	100	D	Toledo, Ohio	
WWAE	a	100	4	Hammond, Ind.	

1210 kes. (247.8 m.)



CHLT	z	100	Sherbrooke, P. Q.	
CJCS	a	50	Stratford, Ont.	
CJCU	z	50	Aklavik, N. W. T.	
CKBI	a	100	F	Prince Albert, Sask.	
CKCH	a	100	F	Hull, P. Q.	
CKMC	a	50	Cobalt, Ont.	
CMHI	a	250	Santa Clara, Cuba	
KALB	a	100	(.25)	Alexandria, La.	
KANS	a	100	N	Wichita, Kans.	
KASA	c	100	Elk City, Okla.	
KDLR	a	100	Devils Lake, N. Dak.	
KDON	z	100	M	Monterey, Calif.	
KFJI	a	100	Klamath Falls, Ore.	
KFOR	a	100	CM(.25)	Lincoln, Nebr.	
KFPW	a	100	Fort Smith, Ark.	
KFVS	a	100	5(.25)	Cape Girardeau, Mo.	10 am-3 pm; 6-9:35 pm. (7 am-noon; 3-6:35 pm)
KFXM	a	100	2M	San Bernardino, Calif.	4-9:45 pm; midnight-3 am. (1-6:45 pm; 9 pm-midnight)
KGLO	a	100	C(.25)	Mason City, Iowa	
KGY	a	100	M	Olympia, Wash.	Silent. (Silent)
KHBG	z	100	D	Okmulgee, Okla.	
KIUL	a	100	Garden City, Kans.	Noon-8 pm. (9 am-5 pm)
KLAH	a	100	(.25)	Carlsbad, N. Mex.	11 am-9 pm. (8 am-6 pm)
KOCA	a	100	(.25)	Kilgore, Texas	
KPFA	a	100	N(.25)	Helena, Mont.	1 pm—midnight. (10 am-9 pm)
KPPC	a	100	2	Pasadena, Calif.	
KROY	a	100	CD	Sacramento, Calif.	
KVSO	a	100	M(.25)	Ardmore, Okla.	
KWJB	z	100	(.25)	Ardmore, Okla.	
WALR	a	100	Zanesville, Ohio	8 am-midnight. (5 am-9 pm)
WBAX	a	100	M	Wilkes-Barre, Pa.	
WBBL	a	100	S	Richmond, Va.	
WBLY	a	100	D	Lima, Ohio	
WBRB	a	100	3	Red Bank, N. J.	Silent. (Silent)
WCOL	a	100	N	Columbus, Ohio	8 am-1 am. (5 am-10 pm)
WCOU	a	100	Lewiston, Maine	
WCOV	z	100	DP	Montgomery, Ala.	
WCRW	a	100	4	Chicago, Ill.	Noon-3 pm; 6-8 pm. (9 am - noon; 3 - 5 pm)
WEBQ	a	100	5(.25)	Harrisburg, Ill.	7 - 10 am; 5 - 10:30 pm. (4-7 am; 2-7:30 pm)

NORTH AMERICAN B. C. STATIONS BY FREQUENCIES

SUNDAY TIME			Eastern Standard		(Pacific Standard)	
WEDC	a	100 4	Chicago, Ill.	9:30-11 am; 4:30-6 pm; 8-9 pm; 11 pm-mid-night.	(6:30-8 am; 1:30-3 pm) (5-6 pm; 8-9 pm)	
WFAS	a	100 3	White Plains, N. Y.			
WFOY	a	100 (.25)	St. Augustine, Fla.	8 am-8:45 pm.	(5 am-5:45 pm)	
WGBB	a	100 3	Freeport, N. Y.			
WGCM	a	100 (.25)	Gulfport, Miss.			
WGNV	a	100 3	Newburgh, N. Y.			
WGRM	a	100	Grenada, Miss.	8 am-L. S.	(5 am-L. S.)	
WHAI	z	250 DP	Greenfield, Mass.			
WHBF	a	100 (.25)	Rock Island, Ill.			
WHBU	a	100 (.25)	Anderson, Ind.			
WIBU	a	100 (.25)	Poynette, Wis.			
WJBY	a	100 (.25)	Gadsden, Ala.	7 am-11 pm.	(4 am-8 pm)	
WIFI	a	100	Hagerstown, Md.	9 am-10 pm.	(6 am-7 pm)	
WJIM	z	100 B(.25)	Lansing, Mich.			
WJMC	z	250 DP	Rice Lake, Wis.			
WITN	a	100 B(.25)	Jamestown, N. Y.			
WJW	a	100 (.25)	Akron, Ohio	9 am-midnight.	(6 am-9 pm)	
WKOK	a	100 L	Sunbury, Pa.			
WMFG	a	100 (.25)	Hibbing, Minn.			
WOCR	z	100 (.25)P	Cape Cod, Mass.			
WOMT	a	100	Manitowoc, Wis.			
WRAX	a	100 D	Thomasville, Ga.	9 am-3 pm.	(6 am-noon)	
WPV	z	100 (.25)P	Petersburg, Va.			
WRAL	z	100 (.25)P	Raleigh, N. C.			
WSAY	z	100 (.25)	Rochester, N. Y.			
WSBC	a	100 4(.25)	Chicago, Ill.			
WSIX	a	100 (.25)	Nashville, Tenn.			
WSNJ	z	100 D	Bridgeton, N. J.			
WSOC	a	100 N(.25)	Charlotte, N. C.	9 am-midnight.	(6 am-9 pm)	
WTAX	a	100	Springfield, Ill.			
WTMA	z	100 (.25)P	Charleston, S. C.			
XEE	a	50	Durango, Dgo.			
XEFV	a	50	Juarez, Chih.			
XETH	a	100	Puebla, Pue.			

1220 kcs. (245.8 m.)

CMJE	z	50	Camaguey, Cuba			
KFKU	a	1000 a(5)	Lawrence, Kans.			
KTMS	z	500 B	Santa Barbara, Calif.			
KTW	a	1000 2S	Seattle, Wash.			
KWSC	a	1000 D(5)	Pullman, Wash.	Silent.	(Silent)	
WCAD	a	500 D	Canton, N. Y.	Silent.	(Silent)	
WCAE	a	1000 MR(5)	Pittsburgh, Pa.	8 am-1 am.	(5 am-10 pm)	
WDAE	a	1000 C(5)	Tampa, Fla.			
WREN	a	1000 Ba(5)	Lawrence, Kans.			
XEBL	a	50	Mazatlan, Sin.			
XEDA	z	200	Gral. Anaya, D. F.			
XETF	a	12	Veracruz, Ver.			

1230 kcs. (243.8 m.)

CMBC	z	150	Havana, Cuba			
KGBX	a	500 N	Springfield, Mo.			
KGGM	a	1000	Albuquerque, N. Mex.	10 am-1 am.	(7 am-10 pm)	
KYA	a	1000 (5)	San Francisco, Calif.			
WFBM	a	1000 C(5)	Indianapolis, Ind.			
WNAC	a	1000 R(5)	Boston, Mass.			
WOL	a	1000 M	Washington, D.C.			
XECA	z	250	Tampico, Tamps			
XEG	z	250	Monterrey, N. L.			

NORTH AMERICAN B. C. STATIONS BY FREQUENCIES

SUNDAY TIME

Eastern Standard

(Pacific Standard)

1240 kcs. (241.8 m.)



CJCB	a	1000	F	Sydney, N. S.	10-11:30 am; 2:30-11 pm.	(7-8:30 am; 11:30 am-8 pm)
CMHB	z	50	Sancti Spiritus, Cuba		
KGCU	a	250	Mandan, N. Dak.		
KLPM	a	250	1XZ	Minot, N. Dak.		
KTAT	a	1000	M	Fort Worth, Tex.		
KTFI	a	1000	N	Twin Falls, Idaho	9 am-1 am.	(6 am-10 pm)
WKAQ	a	1000	San Juan, P. R.		
WXYZ	a	1000	B	Detroit, Mich.		
XEBO	z	50	Chihuahua, Chih.		
XEME	z	50	Merida, Yuc.		

1250 kcs. (239.9 m.)



CMKC	a	150	Santiago, Cuba		
HRN	c	50	Tegucigalpa, Hond.		
KFOX	a	1000	Long Beach, Calif.		
KIT	a	250	MX(5)	Yakima, Wash.		
KXOK	z	1000	P	St. Louis, Mo.		
WAIR	a	250	D	Winston-Salem, N. C.	8 am-L. S.	(5 am-L.S.)
WDSU	a	1000	B	New Orleans, La.		
WHBI	a	1000	(2.5)	Newark, N. J.		
WKST	z	250	DP	New Castle, Pa.		
WMRO	z	250	DP	Aurora, Ill.		
WNEW	a	1000	(2.5)	New York, N. Y.		
WTCN	a	1000	B(5)	Minneapolis, Minn.	9 am-1 am.	
XEAI	z	500	Mexico City, D. F.		

1260 kcs. (238 m.)



CMX	a	1000	Havana, Cuba	8 am-1 am.	
KGVO	a	1000	C(5)	Missoula, Mont.		
KHSL	a	250	Chico, Calif.		
KOIL	a	1000	BM(5)	Omaha, Nebr.		
KPAC	a	500	D	Port Arthur, Tex.		
KRGV	a	1000	MN	Weslaco, Texas	8 am-midnight.	(5 am-9 pm)
KUOA	a	5000	D	Siloam Springs, Ark.	7 am-L. S.	(3 am-L. S.)
KVOA	a	1000	Tucson, Ariz.		
WHIO	a	1000	C(5)	Dayton, Ohio		
WNBX	a	500	CMJX(1)	Springfield, Vt.	9 am-midnight	(6 am-9 pm)
WTOC	a	1000	C	Savannah, Ga.		

1270 kcs. (236.1 m.)



CMHD	b	250	Caibarien, Cuba		
KGCA	a	100	2D	Decorah, Iowa		
KOL	a	1000	M(5)	Seattle, Wash.		
KVOR	a	1000	C	Colorado Springs, C.	10 am-1:45 am.	(7 am-10:45 pm)
KWLC	a	100	2D	Decorah, Iowa		
WASH	a	500	DNA	Grand Rapids, Mich.		
WFBR	a	500	R(1)	Baltimore, Md.	9 am-midnight.	(6 am-9 pm)
WJDX	a	1000	R(5)	Jackson, Miss.		
WOOD	a	500	Na	Grand Rapids, Mich.		
XEBB	a	250	Jalapa, Ver.		
XEXE	z	17	Texcoco, D. F.		

1280 kcs. (234.2 m.)



CMKO	z	200	Holguin, Cuba		
KFBB	a	1000	C(5)	Great Falls, Mont.	11 am-midnight.	(8 am-9 pm)
KLS	a	250	Oakland, Calif.		
WCAM	a	500	1	Camden, N. J.	10:15 am-12:30 pm; 3-5 pm.	(7:15-9:30 am; noon-2 pm)
WCAP	a	500	1	Asbury Park, N. J.	6-10:15 am; 12:30-3 pm; 8 pm-midnight.	(3-7:15 am; 9:30 am-noon; 5-9 pm)

NORTH AMERICAN B. C. STATIONS BY FREQUENCIES

SUNDAY TIME			Eastern Standard		(Pacific Standard)	
WDOD	a	1000	C(5)	Chattanooga, Tenn.	7:30 am-1 am.	(4:30 am-10 pm)
WIBA	a	1000	N(5)	Madison, Wis.	8 am-1 am.	(5 am-10 pm)
WORC	a	500	C	Worcester, Mass.	8:45 am-11:15 pm.	(5:45 am-8:15 pm)
WRR	a	500	M	Dallas, Texas		
WTNJ	a	500	1	Trenton, N. J.		
XEMX	z	100	Mexico City, D. F.		

1290 kcs. (232.4 m.)

CMCG	a	150	Havana, Cuba		
CMJK	a	200	Camaguey, Cuba		
KDYL	a	1000	RX	Salt Lake City, Utah		
KLCN	a	100	D	Blytheville, Ark.		
KTRH	a	1000	C(5)	Houston, Texas	9 am-1 am.	(6 am-10 pm)
WIBC	a	1000	N(5)	Duluth, Minn.	9 am-1 am.	(6 am-10 pm)
WJAS	a	1000	C(5)	Pittsburgh, Pa.		
WNBZ	a	100	D	Saranac Lake, N. Y.	9:30 am-2 pm.	(6:30-11 am)
WNEL	a	1000	(2.5)	San Juan, P. R.		

1300 kcs. (230.6 m.)

CMHX	a	200	Cienfuegos, Cuba		
KALE	a	1000	M	Portland, Ore.	11 am-3 am.	(8 am-midnight)
KFAC	a	1000	Los Angeles, Calif		
KFH	a	1000	C(5)	Wichita, Kans.	9 am-1 am.	(6 am-10 pm)
WBRR	a	1000	1	Brooklyn, N. Y.	8:11 am; 3-8 pm.	(5-8 am; noon-5 pm)
WEVD	a	1000	1	New York, N. Y.		
WFAB	a	1000	1	New York, N. Y.		
WFBC	a	1000	N(5)	Greenville, S. C.	6:30 am-midnight.	(3:30 am-9 pm)
WHAZ	a	1000	1	Troy, N. Y.		
WHBL	a	250	Sheboygan, Wis.	9 am-midnight.	(6 am-9 pm)

1310 kcs. 228.9 m.)

CHCK	a	50	Charlottetown, P.E.I.		
CJKL	a	100	F	North Bay, Ont.		
CJLS	a	100	F	Yarmouth, N. S.		
CKCV	a	100	F	Quebec, P. O.		
KAND	z	100	DM	Corsicana, Tex.		
KARM	a	100	C	Fresno, Calif.		
KBND	z	100	(.25)P	Bend, Ore.		
<CKN	a	100	Kansas City, Kans.	9:45 am-1 am.	(6:45 am-10 pm)
KCRJ	a	100	(.25)	Jerome, Ariz.		
KFPL	b	100	(.25)	Dublin, Texas		
KFYO	a	100	M(.25)	Lubbock, Texas		
KGEZ	a	100	Kalispell, Mont.		
KGFW	a	100	Kearney, Nebr.	9 am-11:30 pm.	(6 am-8:30 pm)
KHUB	a	250	D	Watsonville, Calif.		
KINY	a	100	XZ	Juneau, Alaska		
KOCY	a	100	(.25)	Oklahoma City, Okla.		
KOME	z	250	DP	Tulsa, Okla.		
KPDN	a	100	D	Pampa, Texas		
KRBA	z	100	D	Lufkin, Texas	9 am-6:15 pm.	(6 am-3:15 pm)
KRMD	a	100	(.25)	Shreveport, La.	10 am-10 pm.	(7 am-7 pm)
KROC	a	100	(.25)	Rochester, Minn.		
KROA	a	100	Santa Fe, N. Mex.		
KRRV	z	250	D	Sherman, Texas		
KSRO	a	100	(.25)	Santa Rosa, Calif.		
KSUB	a	100	Cedar City, Utah		
KTSM	a	100	N(.25)	El Paso, Texas	9-11:30 am; 2-9:30 pm; 11 pm-1 am.	(6-8:30 am; 11 am-6:30 pm; 8-10 pm)
KVIC	z	100	P	Victoria, Texas		
KVOL	a	100	Lafayette, La.	Noon-7 pm.	(9 am-4 pm)
KVOX	z	100	(.25)	Moorhead, Minn.	8 am-10 pm.	(5 am-7 pm)
KWOC	z	100	D	Poplar Bluff, Mo		
KWOS	z	100	D	Jefferson City, Mo.	9 am-9 pm.	(6 am 7 pm)
KXRO	a	100	M(.25)	Aberdeen, Wash.		
WAMBL	a	100	(.25)	Laurel, Miss.		
WBEO	a	100	D	Marquette, Mich.		
WBOW	a	100	N(.25)	Terre Haute, Ind.		

NORTH AMERICAN B. C. STATIONS BY FREQUENCIES

SUNDAY TIME			Eastern Standard		(Pacific Standard)
WBRE	a	100	N(.25)	Wilkes-Barre, Pa.	
WBRK	z	100	C(.25)	Pittsfield, Mass.	
WCLS	a	100	L	Joliet, Ill.	
WCMI	a	100	(.25)	Ashland, Ky.	
WDAH	a	100	S(.25)	El Paso, Tex.	
WEBR	a	100	B(.25)	Buffalo, N. Y.	8:30 am-midnight. (5:30 am-9 pm)
WEMP	a	100	D	Milwaukee, Wis.	
WEXL	a	50	Royal Oak, Mich.	
WFBG	a	100	3	Altoona, Pa.	
WFDL	a	100	B	Flint, Mich.	
WGAU	z	100	P(.25)	Athens, Ga.	
WGH	a	100	(.25)	Newport News, Va.	
WGTM	z	100	D	Wilson, N. C.	
WHAT	a	100	4	Philadelphia, Pa.	
WJAC	a	100	3(.25)	Johnstown, Pa.	8:30-10:30 am; 4:30-6:30 pm. (5:30-7:30 am; 1:30-3:30 pm)
WLAK	z	100	N	Lakeland, Fla.	
WLBC	a	100	(.25)	Muncie, Ind.	7:45-12:05 am. (3:45 am-9:05 pm)
WINH	a	100	M	Laconia, N. H.	
WMBO	a	100	Auburn, N. Y.	
WMFF	a	100	B(.25)	Plattsburgh, N. Y.	
WNBH	a	100	M(.25)	New Bedford, Mass.	
WRAW	a	100	Reading, Pa.	
WROL	a	100	N(.25)	Knoxville, Tenn.	
WSAJ	a	100	Grove City, Pa.	
WSAV	z	100	P	Savannah, Ga.	
WSGN	a	100	B(.25)	Birmingham, Ala.	8 am-midnight. (5 am-9 pm)
WSJS	a	100	C	Winston-Salem, N. C.	8 am-midnight. (5 am-9 pm)
WTAL	a	100	(.25)	Tallahassee, Fla.	
WTEL	a	100	4	Philadelphia, Pa.	
WTJS	a	100	(.25)	Jackson, Tenn.	8 am-midnight. (5 am-9 pm)
WTRC	a	100	(.25)	Elkhart, Ind.	Noon-10 pm. (9 am-7 pm)
XEAG	z	10	Cordoba, Ver.	
XEBO	z	25	Irapuato, Gto.	
XEFW	a	300	Tampico, Tams	
XETB	a	500	Torreón, Coah.	
XEX	a	125	Monterrey, N. L.	

1320 kcs. (227.1 m.)

CMBQ	z	5000	P	Havana, Cuba	
KGHF	a	500	B	Pueblo, Colo.	11 am-1 am. (8 am-10 pm)
KGMB	a	1000	CM	Honolulu, Hawaii	
KID	a	500	(1)	Idaho Falls, Idaho	
KRNT	a	1000	C(5)	Des Moines, Iowa	8:30 am-1 am. (5:30 am-10 pm)
TGI	d	Guademaal City, uat.	
WADC	a	1000	C(5)	Akron, Ohio	
WORK	a	1000	N	York, Pa.	10 am-midnight. (7 am-9 pm)
WSMB	a	1000	R(5)	New Orleans, La.	

1330 kcs. (225.4 m.)

CMHK	z	250	Cruces, Cuba	
KGB	a	1000	M	San Diego, Calif.	
KMO	a	1000	M	Tacoma, Wash.	
KRIS	z	500	NM	Corpus Christi, Tex.	8:30 am-midnight. (5:30 am-9 pm)
KSCJ	a	1000	C(5)	Sioux City, Iowa	
WDRC	a	1000	C	Hartford, Conn.	9 am-1 am. (6 am-10 pm)
WSAI	a	1000	MN(5)	Cincinnati, Ohio	
WTAQ	a	1000	C	Green Bay, Wis.	11 am-1 am. (8 am-10 pm)

1340 kcs. (223.7 m.)

CMAB	z	100	Pinar del Rio, Cuba	
CMJW	z	300	Camaguey, Cuba	
KDTH	z	500	ADP	Dubuque, Iowa	
KGR	a	1000	N(5)	Butte, Mont.	
KGNO	a	250	Dodge City, Kans.	7:30 am-10 pm. (4:30 am-7 pm)

NORTH AMERICAN B. C. STATIONS BY FREQUENCIES

SUNDAY TIME			Eastern Standard		(Pacific Standard)	
WCOA	a	500	C(1)	Pensacola, Fla.		
WFEA	a	500	MN(1)	Manchester, N. H.		
WFNC	z	250	DP	Fayetteville, N. C.		
WSPD	a	1000	B(5)	Toledo, Ohio	8:30 am-1 am.	(5:30 am-10 pm)
XEAP	z	50	Obregon, Son.		
XEBS	z	200	Mexico City, D. F.		
XEDH	z	200	Villa Acuna, Coah.		
XEFC	a	100	Merida, Yuc.		
XEXD	z	350	Jalapa, Ver.		
1350 kcs. (222.1 m.)						
CMCA	a	450	Havana, Cuba		
CMKW	z	Santiago, Cuba		
KIDO	a	1000	N(2.5)	Boise, Idaho	11 am-1 am.	(8 am-10 pm)
KWK	a	1000	XBM(5)	St. Louis, Mo.		
WAWZ	a	500	1(1)	Zarephath, N. J.	6-9 am; 11 am-12:30 pm; 3-4:30 pm; 7-8:30 pm.	(3-6 am; 8-9:30 am; noon-1:30 pm; 4-5 pm)
WBNX	a	1000	1	New York, N. Y.		
WMBG	a	500	R	Richmond, Va.	8 am-midnight.	(5 am-9 pm)
1360 kcs. (220.4 m.)						
CMJH	b	200	Ciego de Avila, Cuba		
KCRC	a	250	M	Enid, Okla.		
KGER	a	1000	Long Beach, Calif.		
WCSC	a	500	N(1)	Charleston, S. C.	8 am-midnight.	(5 am-9 pm)
WFBL	a	1000	C(5)	Syracuse, N. Y.		
WGES	a	500	1(1)	Chicago, Ill.		
WQBC	a	1000	D	Vicksburg, Miss.		
WSBT	a	500	1	South Bend, Ind.		
1370 kcs. (218.8 m.)						
CFAR	z	100	Flin Flon, Man.		
CKCW	a	100	F	Moncton, N. B.	3-8 pm.	(Noon-5 pm)
CMGE	a	200	Cardenas, Cuba		
KAST	a	100	DXZ	Astoria, Ore.		
KCMO	a	100	Kansas City, Mo.		
KEEN	a	100	3	Seattle, Wash.		
KELD	z	100	El Dorado, Ark.		
KERN	a	100	N	Bakersfield, Calif.		
KFGQ	a	100	D	Boone, Iowa	8:30-10 am;; 11:30 am-12:30 pm; 3:30-5 pm.	(5:30-7 am; 8:30-9:30 am; 12:30-2 pm)
KFJZ	a	100	M(.25)	Fort Worth, Texas	7:30 am-midnight.	
KFRO	a	250	DM	Longview, Texas		
KGAR	a	100	C(.25)	Tucson, Ariz.	11 am-1 am.	(8 am-10 pm)
KGFL	a	100	4	Roswell, N. Mex.		
KGKL	a	100	(.25)	San Angelo, Texas		
KICA	a	100	4	Clovis, N. Mex.		
KIUP	a	100	Durango, Colo.		
KLUF	a	100	M	Galveston, Tex.	9 am-11:30 pm.	(6 am-8:30 pm)
KMAC	a	100	5(.25)	San Antonio, Tex.		
KOHB	a	100	(.25)	Rapid City, S. Dak.		
KOKO	a	100	La Junta, Colo.		
KONO	a	100	5	San Antonio, Tex.	10 am-noon; 1:30-3 pm; 5-7 pm; 9-11 pm.	(7-9 am; 10:30 am-noon; 2-4 pm; 6-8 pm)
KRE	a	100	(.25)	Berkeley, Calif.		
KRKO	a	50	3	Everett, Wash.		
KRMC	z	100	(.25)	Jamestown, N. Dak.	10 am-7 pm.	(7 am-4 pm)
KSLM	a	100	MXZ	Salem, Ore.		
KTEM	a	250	DM	Temple, Texas		
KTOK	a	100	MN	Oklahoma City, Okla.	8 am-1 am.	(5 am-10 pm)
KUJ	a	100	Walla Walla, Wash.		
KVGB	z	100	Great Bend, Kans.		

NORTH AMERICAN B. C. STATIONS BY FREQUENCIES

SUNDAY TIME		Eastern Standard		(Pacific Standard)	
KVRS	z	100	X(.25)	Rock Springs, Wyo.	
KWYO	a	100	(.25)	Sheridan, Wyo.	
WABY	a	100	N(.25)	Albany, N. Y.	
WAGF	a	250	D	Dothan, Ala.	9 am-L. S. (6 am-L. S.)
WATL	a	100	(.25)	Atlanta, Ga.	1 am Sun. - 2 am Mon. (10 pm Sat.-11 pm Sun.)
WBKJ	a	100	Clarksburg, W. Va.	9 am-11 pm. (6 am-8 pm)
WBNY	a	100	2(.25)	Buffalo, N. Y.	10 am-midnight. (7 am-9 pm)
WBTM	a	100	(.25)	Danville, Va.	
WCBM	a	100	(.25)	Baltimore, Md.	
WDWS	a	100	(.25)	Philadelphia, Pa.	
WDAS	a	100	(.25)	Champaign, Ill.	
WEOA	a	100	C(.25)	Evansville, Ind.	9 am-1 am. (6 am-10 pm)
WFOR	a	100	Hattiesburg, Miss.	1-8 pm. (10 am-5 pm)
WGL	a	100	N(.25)	Fort Wayne, Ind.	
WGRC	a	250	D	New Albany, Ind.	9 am-L. S. (6 am-L. S.)
WHBQ	a	100	Memphis, Tenn.	
WHDF	a	100	(.25)	Calumet, Mich.	
WHLB	a	100	C(.25)	Virginia, Minn.	
WHLs	z	250	D	Port Huron, Mich.	
WIBM	a	100	(.25)B	Jackson, Mich.	
WLLH	a	100	Sy	Lawrence, Mass.	8 am-midnight. (5 am-9 pm)
WLH	a	100	MSy(.25)	Lowell, Mass.	
WMBR	a	100	C(.25)	Jacksonville, Fla.	8 am-midnight. (5 am-9 pm)
WMFD	a	100	D	Wilmington, N. C.	10:30 am-6:15 pm. (7:30 am-3:15 pm)
WMFO	a	100	D	Decatur, Ala.	10 am-L. S. (7 am-L. S.)
WMIN	a	100	(.25)	St. Paul, Minn.	9 am-1 am. (6 am-10 pm)
WOC	a	100	C(.25)	Davenport, Iowa	
WPAY	a	100	Portsmouth, Ohio	9:30 am.-8:30 pm. (6:30 am-5:30 pm)
WPRA	z	100	(.25)	Mayaguez, P. R.	
WRAK	a	100	(.25)	Williamsport, Pa.	10 am-12:30 pm.; 5-7 pm. (7-9:30 am; 2-4 pm)
WRDO	a	100	M	Augusta, Maine	8:45 am-midnight. (5:45 am-9 pm)
WRIN	a	100	(.25)	Racine, Wis.	
WSAU	a	100	(.25)	Wausau, Wis.	8:30 am-11:15 pm. (5:30 am-8:15 pm)
WSVS	a	50	2D	Buffalo, N. Y.	Silent. (Silent)
XECZ	z	100	San Luis Potosi, S.L.P.	
XEI	a	125	Morelia, Mich.	
XELZ	z	100	Mexico City, D. F.	
....	z	100	Owen Sound, Ont.	

1380 kcs. (217.3 m.)

CMCW	b	1500	(.25)P	Columbia, S. C.	
KOH	a	500	C	Reno, Nev.	9 am-midnight. (6 am-9 pm)
KOV	a	500	1C	Pittsburgh, Pa.	
WALA	a	500	C(1)	Mobile, Ala.	
WKBH	a	1000	C	La Crosse, Wis.	
WNBC	a	250	DX	New Britain, Conn.	
WSMK	a	200	1CLX	Dayton, Ohio	

1390 kcs. (215.7 m.)

CJGX	z	200	F	Yorkton, Sask	Noon-11:30 pm. (9 am-8:30 pm)
CMJC	z	150	Camaguey, Cuba	
KABR	a	500	(1)	Aberdeen, S. Dak.	10 am-6:15 pm. (7 am-3:15 pm)
KLRA	a	1000	C(5)	Little Rock, Ark.	
KOY	a	1000	C	Phoenix, Ariz.	10 am-2 am. (7 am-11 pm)
KRLC	a	250	Lewiston, Idaho	3-10:30 pm. (Noon-7:30 pm)
WHK	a	1000	BM(.25)	Cleveland, Ohio	
WQDM	a	1000	D	St. Albans, Vt.	8:30 am-L. S. (5:30 am-L. S.)

1400 kcs. (214.2 m.)

GMGC	a	150	Matanzas, Cuba	
CMKR	z	100	Santiago, Cuba	
KHBC	a	250	CM	Hilo, Hawaii	
KLO	a	500	B	Ogden, Utah	

NORTH AMERICAN B. C. STATIONS BY FREQUENCIES

SUNDAY TIME		Eastern Standard		(Pacific Standard)
KTUL	a	1000	C(5)	Tulsa, Okla. 8 am-1:15 am. (5 am-10:15 pm)
TGX	d	Guatemala City, Guat.
WARD	a	500	2	Brooklyn, N. Y.
WBBC	a	500	P	Brooklyn 7-10:30 am; 3-4:30 (4-7:30 am; noon-1:30 pm)
WEGL	z	500	2(1)	Brooklyn, N. Y. pm; 9-10:30 pm. (6-7:30 pm)
WHDL	a	250	Olean, N. Y.
WIRE	a	1000	MR(5)	Indianapolis, Ind.
WLTH	a	500	2	Brooklyn, N. Y. 10:30 am-noon; 1:30 (7:30-9 am; 10:30-3 pm; 10:30 pm- midnight. (7:30-9 pm)
WVFW	a	500	2	Brooklyn, N. Y. Noon-1:30 pm; 4:30 (9-10:30 am; 1:30-4-7 pm) pm)

1410 kcs. (212.6 m.)

CKFC	a	50	5	Vancouver, B. C.	
CKMO	a	100	5	Vancouver, B. C.	
CMCQ	a	5000	Havana, Cuba	
KFJM	a	500	(1)	Grand Forks, N. Dak.	10 am-10 pm. (7 am-7 pm)
KGNC	a	1000	MN(2.5)	Amarillo, Texas	
KMED	c	250	N	Medford, Ore.	
WAAB	a	500	M(1)	Boston, Mass.	
WBCM	a	500	(1)	Bay City, Mich.	
WHIS	a	500	(1)	Bluefield, W. Va.	9 am-9 pm. (6 am-6 pm)
WROK	a	500	(1)	Rockford, Ill.	9:30 am-11 pm. (6:30 am-8 pm)
WSFA	a	500	C(1)	Montgomery, Ala.	

1420 kcs. (211.1 m.)

CHLN	z	100	Three Rivers, P. Q.	
CKCA	z	100	Kenora, Ont.	
CKGB	a	100	F	North Bay, Ont.	
KABC	a	100	M(.25)	San Antonio, Tex.	9 am-11:30 pm. (6 am-8:30 pm)
KATE	a	250	D	Albert Lea, Minn.	
KBPS	a	100	4	Portland, Ore.	Silent. (Silent)
KCMC	a	100	M(.25)	Texarkana, Tex.	
KDNT	z	100	D	Denton, Texas	8:30 am-L. S. (5:30 am-L. S.)
KEUB	a	100	Price, Utah	1:45-7 pm. (10:45 am-4 pm)
KFAM	z	100	(.25)	St. Cloud, Minn.	10 am-7 pm. (7 am-4 pm)
KRIZ	a	100	Fond du Lac, Wis.	
KGFF	a	100	M(.25)	Shawnee, Okla.	10 am- 1 am. (7 am-10 pm)
KGIW	a	100	1	Alamosa, Colo.	Noon-3 pm. (9 am-noon)
KGLU	z	100	(.25)	Safford, Ariz.	
KIDW	a	100	1	Lamar, Colo.	
KIUN	a	100	Pecos, Texas	
KLBM	z	100	P(.25)	La Grande, Ore.	
KNET	a	100	D	Palestine, Texas	
KORE	a	100	M	Eugene, Ore.	
KRBC	a	100	M(.25)	Abilene, Tex.	
KRBM	z	100	P(.25)	Bozeman, Mont.	
KRIC	z	100	M(.25)	Beaumont, Texas	
KRLH	a	100	D	Midland, Texas	
KSAN	a	100	San Francisco, Calif.	
KTRI	z	100	(.25)	Sioux City, Iowa	10 am-midnight. (7 am-9 pm)
KUMA	a	100	D	Yuma, Ariz.	
KVAK	z	100	DP	Atchison, Kans.	
KWBG	a	100	Hutchinson, Kans.	9 am-10 pm. (6 am-7 pm)
KXL	a	100	1(.25)	Portland, Ore.	
WACO	a	100	CM(.25)	Waco, Texas	8 am-1 am.
WAGM	a	100	Presque Isle, Me.	
WAPO	a	100	(.25)N	Chattanooga, Tenn.	7:30 am-midnight. (4:30 am-9 pm)
WAZL	a	100	2	Hazletn, Pa.	
WCBS	a	100	(.25)	Springfield, Ill.	7 am-1 am. (4 am-10 pm)
WCHV	a	100	3(.25)	Charlottesville, Va.	10 am-5 pm. (7 am-2 pm)
WEED	a	100	3(.25)	Rocky Mount, N. C.	
WELL	a	100	B	Battle Creek, Mich.	9 am-midnight. (6 am-9 pm)
WFMJ	z	100	DP	Youngstown, Ohio	
WGNC	z	100	(.25)P	Gastonia, N. C.	

SUNDAY TIME

Eastern Standard

(Pacific Standard)

WGPC	a	100	Albany, Ga.		
WHFC	a	100	(.25)	Cicero, Ill.	8 am-2 am.	(5 am-11 pm)
WHMA	z	100	DP	Anniston, Ala.		
WILM	a	100	2	Wilmington, Del.		
WJMS	a	100	Ironwood, Mich.	11 am-7 pm.	(8 am-4 pm)
WLAP	a	100	(.25)	Lexington, Ky.		
WLEU	a	100	B(.25)	Erie, Pa.		
WMAS	a	100	C(.25)	Springfield, Mass.		
WMBC	a	100	(.25)	Detroit, Mich.	8:45 am-midnight.	(5:45 am-9 pm)
WMBH	a	100	(.25)	Joplin, Mo.	9 am-midnight.	(6 am-9 pm)
WMBS	a	250	D	Uniontown, Pa.		
WMFJ	a	100	Daytona Beach, Fla.	8 am-9 pm.	(5 am-6 pm)
WMSD	a	100	Muscle Shoals City, Ala.		
WPAD	a	100	(.25)	Paducah, Ky.		
WPAR	a	100	C	Parkersburg, W. Va.		
WPRP	z	100	(.25)	Ponce, P. R.		
WSLI	z	100	P(.25)	Jackson, Miss.	9 am-10 pm.	(6 am-7 pm)

1430 kcs. (209.7 m.)

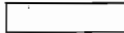

CMIP	a	75	..	Moron, Cuba		
CMKZ	z	125	..	Palm Soriano, Cuba		
KECA	a	1000	B(.5)	Los Angeles, Calif.	11 am-2 am.	(8 am-11 pm)
KGNF	a	1000	D	North Platte, Nebr.	Silent.	(Silent)
KSO	a	500	BM(2.5)	Des Moines, Iowa	8 am-2 am.	(5 am-11 pm)
WBNS	a	1000	C(5)	Columbus, Ohio		
WHEC	a	500	C(1)	Rochester, N. Y.		
WHP	a	500	C(1)	Harrisburg, Pa.	9 am-1 am.	(6 am-10 pm)
WMPS	a	500	B(1)	Memphis, Tenn.	10 am-10 pm.	(7 am-7 pm)
WOKO	a	500	C(1)	Albany, N. Y.	9 am-1 am.	

1440 kcs. (208.2 m.)



CMBY	z	200	Havana, Cuba		
HPSO	z	Colon, Panama		
KDFN	a	500	..	Casper, Wyo.		
KELA	a	500	M	Centralia, Wash.		
KXYZ	a	1000	BM	Houston, Texas		
WBYG	a	1000	C	Greensboro, N. C.	8 am-midnight.	(5 am-9 pm)
WCBA	a	500	a	Allentown, Pa.	9 am-1 am.	(6 am-10 pm)
WMBD	a	1000	C(.5)	Peoria, Ill.		
WSAN	a	500	Na	Allentown, Pa.		
XEFI	a	250	Chihuahua, Chih.		

1450 kcs. (206.8 m.)

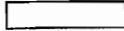

CFCT	a	500	Victoria, B. C.		
GHGS	a	50	F	Summerside, P. E. I.	10 am-noon; 2:30-7:30 pm.	(7-9 am; 11:30 am-4:30 pm)
CMHM	z	150	Cienfuegos, Cuba		
KGCX	a	1000	Wolf Point, Mont.		
KIEM	a	500	M(1)	Eureka, Calif.		
KTBS	a	1000	N	Shreveport, La.		
TGQ	d	200	Quezaltenango, Guat.		
WAGA	a	500	B(1)	Atlanta, Ga.		
WGAR	a	500	CX(1)	Cleveland, Ohio		
WHOM	a	250	Jersey City, N. J.		
WSAR	a	1000	M	Fall River, Mass.		
XEF	a	100	Iuarez, Chih.		

1460 kcs. (205.4 m.)

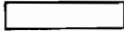

CMKF	z	250	Holguin, Cuba		
KSTP	a	10000	R(25)	St. Paul, Minn.	8 am-2 am.	(5 am-11 pm)
WJSV	a	10000	C	Washington, D. C.	8 am-1 am.	(5 am-10 pm)

1470 kcs. (204 m.)



CMCX	z	150	Havana, Cuba		
------	---	-----	------	--------------	--	--

SUNDAY TIME

Eastern Standard

(Pacific Standard)

KGa a 5000 BM
 WLAC a 5000 C

Spokane, Wash.
 Nashville, Tenn.

1480 kcs. (202.6 m.)

KOMA a 5000 C
 WHIP z 5000 D
 WKBW a 5000 C

[]
 Oklahoma City, Okla. 9 am-1 am. (6 am-10 pm)
 Hammond, Ind.
 Buffalo, N. Y. 7 am-1 am. (4 am-10 pm)

1490 kcs. (201.2 m.)

CMKQ z 200
 KFBK a 10000 N
 WCKY a 10000 N
 XEDR z 100

[]
 Santiago, Cuba
 Sacramento, Calif. 11 am-3 am. (8 am-midnight)
 Covington, Ky.
 Guaymas, San.

1500 kcs. (199.9 m.)

CJIC a 100 F
 CMOX a 200
 KAWM z 100
 KBIX a 100 M
 KBKR z 100 (.25)P
 KBST z 100 M
 KDAL a 100 C
 KDB a 100 M(.25)
 KGFI a 100 (.25)
 KGKB a 100 M(.25)
 KGKY a 100 (.25)
 KNEL a 250 D
 KNOW a 100 CM
 KOTN a 100 D
 KOVC a 100 (.25)
 KPAB z 100 (.25)
 KPCL a 100 (.25)
 KPLT z 250 DM
 KPQ a 100 M(.25)
 KRNR a 100 M(.25)
 KROD z 100 P
 KSAL a 100 (.25)
 KSAM z 100 DP
 KUTA z 100 N
 KVNU z 100 P
 KVOE a 100 M
 KVWC z 100 P
 KWEW z 100 D
 KXO a 100
 KYCA z 100 (.25)P
 KYSM z 100 (.25)
 WCNW a 100 1(.25)

[]
 Sault Ste. Marie, Ont.
 Havana, Cuba
 Gallup, N. Mex.
 Muskogee, Okla. 10 am-1 am. (7 am-10 pm)
 Baker, Ore.
 Big Spring, Tex.
 Duluth, Minn. 10 am-midnight. (7 am-9 pm)
 Santa Barbara, Calif.
 Brownsville, Tex. 9 am-10:30 pm. (6 am-7:30 pm)
 Tyler, Texas
 Scottsbluff, Nebr.
 Brady, Texas
 Austin, Texas
 Pine Bluff, Ark.
 Valley City, N. Dak. 10 am-10 pm. (7 am-7 pm)
 Laredo, Tex.
 Lake Charles, La.
 Paris, Texas
 Wenatchee, Wash.
 Roseburg, Ore.
 El Paso, Texas
 Salina, Kans.
 Huntsville, Texas
 Salt Lake City, Utah 11 am-2 am. (8 am-11 pm)
 Logan, Utah
 Santa Ana, Calif.
 Vernon, Texas
 Hobbs, N. Mex.
 El Centro, Calif.
 Prescott, Ariz.
 Manhato, Minn.
 Brooklyn, N. Y. 9-11 am; 11 pm-mid-night. (6-8 am; 8-9 pm.)

WDAN z 250 D
 WDNC a 100 C
 WGAL a 100 (.25)
 WGIL z 250 DP
 WGVV z 100 P
 WHBB a 100
 WHBF a 100 (.25)
 WIBK a 100 (.25)
 WKAT a 100
 WKBB a 100 YC(.25)
 WKBV a 100 (.25)
 WKBZ a 100 (.25)
 WKEU a 100 D
 WMEX a 100 (.25)
 WNBK a 100 C(.25)
 WNLG a 100 DM
 WOMI a 100 (.25)
 WOPI a 100

Danville, Ill.
 Durham, N. C.
 Lancaster, Pa.
 Galesburg, Ill.
 Charleston, W. Pa.
 Selma, Ala. 10 am-10 pm. (7 am-7 pm)
 Kosciusko, Miss.
 Detroit, Mich.
 Miami Beach, Fla.
 E. Dubuque, Ill. 9 am-1 am. (6 am-10 pm)
 Richmond, Ind. Silent (Silent)
 Muskegon, Mich.
 Griffin, Ga.
 Boston, Mass.
 Binghamton, N. Y.
 New London, Conn. 8:30 am-L. S. (5:30 am-L. S.)
 Owensboro, Ky. 9 am-midnight. (6 am-9 pm)
 Bristol, Tenn. 8 am-10 pm. (5 am-7 pm)

SUNDAY TIME

Eastern Standard

(Pacific Standard)

WRDW	a	100	C(.25)	Augusta, Ga.	10 am-11 pm.	(7 am-8 pm)
WRGA	a	100	(.25)	Rome, Ga.	8 am-midnight.	(5 am-9 pm)
WRTD	a	100	B	Richmond, Va.		
WSTP	z	100	(.25)P	Salisbury, N. C.		
WSYB	a	100	...	Rutland, Vt.	Silent.	(Silent)
WSMV	a	100	(.25)	E. St. Louis, Ill.		
WWRL	a	100	1(.25)	Woodside, N. Y.		
WWSW	a	100	(.25)	Pittsburgh, Pa.		

1510 kcs. (198.6 m.)

CFRC	a	100	F	Kingston, Ont.		
CKCR	a	100	Waterloo, Ont.	Noon-11:15 pm.	(9 am-8:15 pm)

1520 kcs. (197.3 m.)

TGW	d	1000	Guatemala City, Guat.		
-----	---	------	------	-----------------------	--	--

1530 kcs. (196 m.)

CMC	z	150	Havana, Cuba		
KITE	a	1000	Kansas City, Mo.	9 am-1 am.	(6 am-10 pm)
WBRY	a	1000	M	Waterbury, Conn.	9 am-midnight.	(6 am-9 pm)

1540 kcs. (194.7 m.)

CM9RT	z	200	Guines, Cuba		
-------	---	-----	------	--------------	--	--

1550 kcs. (193.4 m.)

KPMC	a	1000	M	Bakersfield, Calif.		
WQXR	a	1000	New York, N. Y.		

1560 kcs. (192.2 m.)

CMBF	z	5000	Havana, Cuba		
------	---	------	------	--------------	--	--

1600 kcs. (187.4 m.)

CMBH	z		Havana, Cuba		
------	---	--	------	--------------	--	--

Flashes

Henry J. Leinbach of Nanticoke, Pa. informs us that WOL in Washington has moved to 1230 kcs. That W3XAL has been heard testing on 1570 kcs. That CMCY in Havana is easily heard on the new frequency of 590, and that CMQ is on 1010 kcs.

The Cincinnati Chapter of the Newark News Radio Club reports that WLW on 700, and W8XAL on 6060 kcs will broadcast a DX program for the NNRC on December 18, from 2 to 3 am, EST.

Broadcast Changes

The latest changes in broadcasting station data are:

KDLR, Oevils Lake, N. Dak., is now using 100 watts nights, 250 watts to local sunset.

KDYL, Salt Lake City, now employs 5

kilowatts days, and 1 kilowatt nights.

A new station has been granted a Construction Permit, for Lihue, Hawaii. It is KTOH, owned by the Garden Island Publishing Co., Ltd. It will be on 1500 kcs., with 100 watts nights, 250 watts to local sunset.

WHEF in Kosciusko, Miss. has been deleted.

The Brooklyn stations are now out of the Court of Appeals. WARB, WBBC, WLTH and WVFW are the stations affected.

A new station for Jacksonville, Fla., WJHP, has been granted a Construction Permit. It will transmit on 1290 kcs. with 250 watts, unlimited time.

In Beckley, West Virginia, a new station, WJLS, has been granted a Construction Permit. WJLS will employ 1210 kcs., with 100 watts nights, 250 watts to local sunset.

NORTH AMERICAN B. C. STATIONS BY LOCATIONS

Frequency in kilocycles in second column. Night power in watts in third column. Net work affiliations in fourth column, C Columbia, R National Red, B National Blue, N National Red and Blue. F Canadian, M Mutual.

ALABAMA		Little Rock		KJBS	1070	500	WDEL	1120	250 R
Anniston		KARK	890 500 N	KPO	680	50000 R	WILM	1420	100
WHMA 1420	100	KGHI	1200 100	KSAN	1420	100	DISTRICT OF COLUMBIA		
Birmingham		KLRA	1390 1000 C	KSFO	560	1000 C	Washington		
WAPI 1140	5000 C	Pine Bluff		KYA	1230	1000	WJSV	1460	10000 C
WBRC 930	1000 R	KOTN	1500 100	San Jose			WMAL	630	250 B
WSGN 1310	100 B	Siloam Springs		KQW	1010	1000M	WOL	1310	1000M
Decatur		KUOA	1260 5000	San Luis Obispo			WRC	950	1000 R
WMFO 1370	100	CALIFORNIA			KVEC	1200	100	FLORIDA	
Dothan		Bakersfield		Santa Ana			Daytona Beach		
WAGF 1370	250	KERN	1370 100 N	KVOE	1500	100M	WMFJ	1420	100
Gadsden		KPMC	1550 1000M	Santa Barbara			Gainesville		
WJBY 1210	100	Berkeley		KDB	1500	100M	WRUF	830	5000
Huntsville		KRE	1370 100	KTMS	1220	500 B	Jacksonville		
WBHP 1200	100	Beverly Hills		Santa Rosa			WJAX	900	1000 N
Mobile		KMPC	710 500	KSRO	1310	100	WMBR	1370	100 C
WALA 1380	500 C	Chico		Stockton			Lakeland		
Montgomery		KHSL	1260 250	KGDM	1100	1000M	WLAK	1310	100 N
WCOV 1210	100	El Centro		KWG	1200	100 N	Miami		
WSFA 1410	500 C	KXO	1500 100	Visalia			WTOD	610	1000 N
Selma		Eureka		KTKC	1190	250	WMBF	610	1000
WHBB 1500	100	KIEM	1450 500M	Watsonville			WQAM	560	1000 C
Muscle Shoals City		Fresno		KHUB	1310	250	Miami Beach		
WMSD 1420	100	KARM	1310 100 C	COLORADO			WKAT	1500	100
WJRD 1200	250	KMJ	580 1000 N	Alamosa			Orlando		
Tuscaloosa		Glendale		KGIW	1420	100	WDBO	580	1000 C
ALASKA		KIEV	850 250	Colorado Springs			Pensacola		
Anchorage		Long Beach		KVOR	1270	1000 C	WCOA	1340	500 C
KFOD 780	250	KFOX	1250 1000	Denver			St. Augustine		
Fairbanks		KGER	1360 1000	KFEL	920	500M	WFOY	1210	100
KFAR 610	1000	Los Angeles		KLZ	560	1000 C	St. Petersburg		
Juneau		KECA	1430 1000 B	KOA	830	50000 R	WSUN	620	1000 N
KINY 1310	100	KEHE	780 1000	KPOF	880	1000	Tallahassee		
Ketchikan		KFAC	1300 1000 R	KVOD	920	500 B	WTAL	1310	100
KGBU 900	500	KFI	640 50000 R	Durango			Tampa		
ARIZONA		KFSG	1120 500	KIUP	1370	100	WDAE	1220	1000 C
Globe		KFVD	1000 1000	Grand Junction			WFLA	620	1000 N
KWJB 1210	100	KFWB	950 1000	KFXJ	1200	100	West Palm Beach		
Jerome		KGFJ	1200 100	Greeley			WJNO	1200	100 C
KCRJ 1310	100	KHJ	900 1000M	KPKA	880	500M	GEORGIA		
Lowell		KMTR	570 1000	La Junta			Albany		
KSUN 1200	100	KNX	1050 50000 C	KOKO	1370	100	WGPC	1420	100
Phoenix		KRKD	1120 500	Lamar			Athens		
KOY 1390	1000 C	Merced		KIDW	1420	100	WGAU	1310	100
KTRAR	620 1000 N	KYOS	1040 250	Pueblo			Atlanta		
Prescott		Modesto		KGHF	1320	500 B	WAGA	1450	500 B
KYCA 1500	100	KTRB	740 250	Sterling			WATL	1370	100
Safford		Monterey		KGEK	1200	100	WGST	890	1000 C
KGLU 1420	100	KDON	1210 100M	CONNECTICUT			WSB	740	50000 R
Tucson		Oakland		Bridgeport			Augusta		
KGAR 1370	100 C	KLS	1280 250	WICC	600	500M	WRDW	1500	100 C
KVOA 1260	1000	KLX	880 1000	Hartford			Columbus		
Yuma		KROW	930 1000	WDRC	1330	1000 C	WRBL	1200	100
KUMA 1420	100	Pasadena		WTIC	1040	50000 R	Griffin		
ARKANSAS		KPPC	1210 100	WTHT	1200	100M	WKEU	1500	100
Blytheville		Redding		New Britain			Macon		
KLCN 1290	100	KVCV	1200 100	WNBC	1380	250	WMAZ	1180	1000 C
El Dorado		Sacramento		New Haven			Rome		
KELD 1370	100	KFBK	1490 10000 N	WELI	900	500	WRGA	1500	100
Fort Smith		KROY	1210 100 C	New London			Savannah		
KFPW 1210	100	San Bernardino		WNLC	1500	100M	WSAV	1310	100
Hot Springs		KFXM	1210 100M	Waterbury			WTVC	1260	1000 C
KTHS 1060	10000 N	San Diego		WATR	1190	100			
Jonesboro		KFSO	600 1000 B	WBRY	1530	1000M			
KBTM 1200	100	KGB	1330 1000M	DELAWARE					
		San Francisco		Wilmington					
		KFRC	610 1000M						
		KGO	790 7500 B						

NORTH AMERICAN B. C. STATIONS BY LOCATIONS

Thomasville WPAX 1210 100 Waycross WAYX 1200 100	Quincy WTAD 900 1000 Rockford WROK 1410 500 Rock Island WHRF 1210 100 Springfield WCBS 1420 100 WTAX 1210 100 Tuscola WDZ 1020 250 Urbana WILL 580 1000	Mason City KGLB 1210 100 C Shenandoah KFNF 890 500 KMA 930 1000 B Sioux City KSCJ 1330 1000 C KTRI 1420 100	Monroe KMLB 1200 100 New Orleans WBNO 1200 100 WDSU 1250 1000 B WJBW 1200 100 WSMB 1320 1000 R WWL 850 10000 C Shreveport KRMD 1310 100 KTBS 1450 1000 N KWKH 1100 10000 C
HAWAII			
Hilo KHBC 1400 250 M Honolulu KGMB 1320 1000 C KGU 750 2500 N			
IDAHO			
Boise KIDO 1350 1000 N Coeur d'Alene KGCI 1200 100 Idaho Falls KID 1320 500 Lewiston KRLC 1390 250 Nampa KFXD 1200 100 Pocatello KPEI 900 250 N Twin Falls KTFI 1240 1000 N			
INDIANA			
Anderson WHBU 1210 100 Elkhart WTRC 1310 100 Evansville WEOA 1370 100 C WGBF 630 500 N Fort Wayne WGL 1370 100 N WOWO 1160 10000 B Gary WIND 560 1000 Hammond WHIP 1480 5000 WWAE 1200 100 Indianapolis WFBM 1230 1000 C WIBC 1050 1000 WIRE 1400 1000 R Muncie WLBC 1310 100 New Albany WGRC 1370 250 Richmond WKBV 1500 100 South Bend WFAM 1200 100 WSBT 1360 500 Terre Haute WBOW 1310 100 N West Lafayette WBAA 890 500			
ILLINOIS			
Aurora WMRO 1250 250 Bloomington WJBC 200 100 Carthage WCAZ 1070 100 Champaign WDWS 1370 100 Chicago WAAF 920 1000 WBBM 770 50000 C WCBD 1080 5000 WCFL 970 5000 N WCRW 210 100 WEDC 1210 100 WENT 870 50000 B WGES 1360 500 WGN 720 50000 M WJJD 1130 20000 WLS 870 50000 B WMAQ 670 50000 R WMBI 1080 5000 WSBC 1210 100 Cicero WHFC 1420 100 Danville WDAN 1500 250 Decatur WJBL 1200 100 East Dubuque WKBB 1500 100 C East St. Louis WTMV 1500 100 Galesburg WGIL 1500 250 Harrisburg WEBQ 1210 100 Joliet WCLS 1310 100 Peoria WMBD 1440 1000 C			
IOWA			
Ames WOI 640 5000 Boone KFGQ 1370 100 Cedar Rapids WMT 600 1000 B Davenport WOC 1370 100 C Decorah KGCA 1270 100 KWLC 1270 100 Des Moines KRNT 1320 1000 C KSO 1430 500 B WHO 1000 50000 R Dubuque KDTH 1340 500 Iowa City WSUI 880 500 Marshalltown KFJB 1200 100			
KANSAS			
Abilene KFBI 1050 5000 Atchison KVAK 1420 100 Coffeyville KGGF 1010 1000 M Dodge City KGNO 1340 250 Garden City KTUL 1210 100 Great Bend KVGB 1370 100 Hutchinson KWBG 1420 100 Kansas City KCKN 1310 100 Lawrence KFKU 1220 1000 WREN 1220 1000 B Manhattan KSAC 580 500 Pittsburg KOAM 790 1000 N Salina KSAL 1500 100 Topeka WIBW 580 1000 C Wichita KANS 1210 100 B KFH 1300 1000 C			
MAINE			
Augusta WRDO 1370 100 M Bangor WABT 1200 100 WLBZ 620 500 C Lewister WCOV 1210 100 Portland WCSH 940 1000 R WGAN 640 500 Presque Isle WAGM 1420 100			
MARYLAND			
Baltimore WBAL 760 2500 B WBAL 1060 10000 B WCAO 600 1000 C WCBM 1370 100 WFBF 1270 500 R College Park W3XJ 1060 100 Cumberland WTBO 800 250 Frederick WFMD 900 500 Hagerstown WJEJ 1210 100 Salisbury WSAL 1200 250			
KENTUCKY			
Ashland WCMI 1310 100 Covington WCKY 1490 10000 N Lexington WLAP 1420 100 Louisville WAVE 940 1000 N WHAS 820 50000 C Owensboro WOMI 1500 100 Paducah WPAD 1420 100			
LOUISIANA			
Alexandria KALB 1210 100 Baton Rouge WJBO 1120 500 B Lafayette KVOL 1310 100 Lake Charles KPLC 1500 100			
MASSACHUSETTS			
Boston WAAB 1410 500 M WBZ 990 50000 B WCOP 1120 500 WEEI 590 1000 C WHDH 830 1000 WMEX 1500 100 WNAC 1230 1000 R WORL 920 500 Cape Cod WOCB 1210 100 Fall River WSAR 1450 1000 M Greenfield WHAI 1210 250 Lawrence WLAW 680 1000 WLLH 1370 100 M Lowell WLLH 1370 100 New Bedford WNLH 1310 100 M			

NORTH AMERICAN B. C. STATIONS BY LOCATIONS

Pittsfield
 WBRK 1310 100 C
 Springfield
 WBZA 990 1000 B
 WMAS 1420 100 C
 WSPR 1140 500M
 Worcester
 WORC 1280 500 C
 WTAG 580 1000 R

MICHIGAN

Battle Creek
 WELL 1420 100 B
 Bay City
 WBCM 1410 500
 Calumet
 WHDF 1370 100
 Detroit
 WJBK 1500 100
 WJR 750 50000 C
 WMBC 1420 100
 WWJ 920 5000 R
 WXYZ 1240 1000 B
 East Lansing
 WKAR 850 1000
 Flint
 WFDF 1310 100 B
 Grand Rapids
 WASH 1270 500 N
 WOOD 1270 500 N
 Ironwood
 WJMS 1420 100
 Jackson
 WIBM 1370 100 B
 Kalamazoo
 WKZO 590 1000 B
 Lansing
 WJIM 1210 100 B
 Lapeer
 WMPC 1200 100
 Marquette
 WBEO 1310 100
 Muskegon
 WKBZ 1500 100
 Port Huron
 WHLS 1370 250
 Royal Oak
 WEXL 1310 50
 Saginaw
 WHAL 950 500

MINNESOTA

Albert Lea
 KATE 1420 250
 Duluth
 KDAL 1500 100 C
 WEBC 1290 1000 N
 Fergus Falls
 KGDE 1200 100
 Hibbing
 WMFG 1210 100
 Mankato
 KYSM 1500 100
 Minneapolis
 WCCO 810 50000 C
 WDGY 1180 1000 C
 WLB 760 1000 C
 WTCN 1250 1000 B
 Moorhead
 KVOX 1310 100

Northfield
 WCAL 760 1000
 Rochester
 KROC 1310 100
 St. Cloud
 KFAM 1420 100
 St. Paul
 KSTP 1460 10000 R
 WMIN 1370 100
 Virginia
 WHLB 1370 100 C
 Winona
 KWNO 1200 250

MISSISSIPPI

Grenada
 WGRM 1210 100
 Gulfport
 WGCM 1210 100
 Hattiesburg
 WFOR 1370 100
 Jackson
 WTDX 1270 1000 R
 WSLI 1420 100
 Kosciusko
 WHEF 1500 100
 Laurel
 WAML 1310 100
 Meridian
 WCOC 880 1000 C
 Vicksburg
 WQBC 1360 1000

MISSOURI

Cape Girardeau
 KFVS 1210 100
 Columbia
 KFRR 630 500
 Jefferson City
 KWOS 1310 100
 Joplin
 WMBH 1420 100
 Kansas City
 KCMO 1370 100
 KITE 1530 1000
 KMBC 950 1000 C
 WDAF 610 1000 R
 WHB 860 1000M
 Poplar Bluff
 KWOC 1310 100
 St. Joseph
 KFEO 680 2500
 St. Louis
 KFUD 550 500
 KMOX 1090 50000 C
 KSD 550 1000 R
 KWK 1350 1000 B
 KXOK 1250 1000
 WEW 760 1000
 WIL 1200 100
 Springfield
 KGBX 1230 500 N
 KWTO 560 5000

MONTANA

Billings
 KGHL 780 1000 N

Bozeman
 KRBM 1420 100
 Butte
 KGRJ 1340 1000 N
 Great Falls
 KFBB 1280 1000 C
 Helena
 KPFA 1210 100 N
 Kalispell
 KGEZ 1310 100
 Lewistown
 KDNC 1200 100
 Missoula
 KGOV 1260 1000 C
 Wolf Point
 KG CX 1450 1000

NEBRASKA

Clay Center
 KMMJ 740 1000
 Kearney
 KGFV 1310 100
 Lincoln
 KFAB 770 10000 C
 KFOR 1210 100 C
 Norfolk
 WJAG 1060 1000
 North Platte
 KGNF 1430 1000
 Omaha
 KOIL 1260 1000 B
 WAAW 660 500
 WOW 590 1000 R
 Scottsbluff
 KGKY 1500 100

NEVADA

Reno
 KOH 1380 500 C

NEW HAMPSHIRE

Laconia
 WLNH 1310 100M
 Manchester
 WFEA 1340 500 N
 Portsmouth
 WHEB 740 250

NEW JERSEY

Asbury Park
 WCAP 1280 500
 Atlantic City
 WPG 1100 5000 C
 Bridgeton
 WSNJ 1210 100
 Camden
 WCAM 1280 500
 Jersey City
 WAAT 940 500
 WHOM 1450 250
 Newark
 WHBI 1250 1000
 WOR 710 50000M
 Red Bank
 WRRB 1210 100
 Trenton
 WTNJ 1280 500

Whippany
 W3XDD ... 50000
 Zarephath
 WAWZ 1350 500

NEW MEXICO

Albuquerque
 KGGM 1230 1000
 KOB 1180 10000 N
 Carlsbad
 KLAH 1210 100
 Clovis
 KICA 1370 100
 Gallup
 KAWM 1500 100
 Hobbs
 KWEW 1500 100
 Roswell
 KGFL 1370 100
 Santa Fe
 KRQA 1310 100

NEW YORK

Albany
 WABY 1370 100 N
 WOKO 1430 500 C
 Auburn
 WMBO 1310 100
 Binghamton
 WNBF 1500 100 C
 Brooklyn
 WARD 1400 500
 WBBC 1400 500
 WBBR 1300 1000
 WCNW 1500 100
 WLTH 1400 500
 WVFW 1400 500
 Buffalo
 WBEN 900 1000 B
 WBNY 1370 100
 WEBR 1310 100 P
 WGR 550 1000 C
 WKBW 1480 1000 C
 WSVS 1370 50
 Canton
 WCAD 1220 500
 Elmira
 WENY 1200 250
 WESG 850 1000 C
 Freeport
 WGBB 1210 100
 Jamestown
 WJTN 1210 100 B
 Newburgh
 WGNV 1210 100
 New York
 WABC 860 50000 C
 WBIL 1100 5000
 WBNX 1350 1000
 WBOQ 860 50000
 WFAF 660 50000 R
 WVEVD 1300 1000
 WFAB 1300 1000
 WHN 1010 1000
 WINS 1180 1000
 WJZ 760 50000 B
 WMCA 570 1000
 WNEW 1250 1000
 WNYC 810 1000

NORTH AMERICAN B. C. STATIONS BY LOCATIONS

WOV 1130 1000
 WQXR 1550 1000
 Clean
 WHDL 1400 250
 Plattsburg
 WMFF 1310 100 B
 Rochester
 WHAM 1150 50000 B
 WHEC 1430 500 C
 WSAY 1210 100
 Saranac Lake
 WNBZ 1290 100
 Schenectady
 WGY 790 50000 R
 Syracuse
 WFBL 1360 1000 C
 WSYR 570 1000 B
 WSYU 570 1000
 Troy
 WHAZ 1300 1000
 WTRY 950 1000
 Utica
 WIBX 1200 100C
 White Plains
 WFAS 1210 100
 Woodside
 WWRL 1500 100

NORTH CAROLINA

Asheville
 WWNC 570 1000 N
 Charlotte
 WBT 1080 50000 C
 WSOC 1210 100 N
 Durham
 WDNC 1500 100 C
 Fayetteville
 WFNC 1340 250
 Gastonia
 WGNC 1420 100
 Greensboro
 WBIG 1440 1000 C
 High Point
 WMFR 1200 100
 Kinston
 WFTC 1200 100
 Raleigh
 WPTF 680 5000 N
 WRAL 1210 100
 Rocky Mount
 WEED 1420 100
 Salisbury
 WSTP 1500 100
 Wilmington
 WMFD 1370 100
 Wilson
 WGTM 1310 100
 Winston-Salem
 WAIR 1250 250
 WSJS 1310 100 C

NORTH DAKOTA

Bismarck
 KFJR 550 1000 N
 Devils Lake
 KDLR 1210 100
 Fargo
 WDAY 940 1000 N
 Grand Forks
 KFJM 1410 500
 Jamestown
 KRMC 1370 100

Mandan
 KGCU 1240 250
Minot
 KI PM 1240 250
 Valley City
 KOVC 1500 100

OHIO

Akron
 WADC 1320 1000 C
 WJW 1210 100
 Ashtabula
 WICA 940 250
 Canton
 WHBC 1200 100
 Cincinnati
 WCPO 1200 100
 WKRC 550 1000 C
 WLW 700 500000N
 WSAI 1330 1000 N
 Cleveland
 WCLE 610 500M
 WGAR 1450 500 C
 WHK 1390 1000 B
 WTAM 1070 50000 R
 Columbus
 WBNS 1430 1000 C
 WCOL 1210 100 N
 WHKC 640 500M
 WOSU 570 750
 Dayton
 WHIO 1260 1000 C
 WSMK 1380 200 C
 Lima
 WBLY 1210 100
 Portsmouth
 WPAY 1370 100
 Toledo
 WSPD 1340 1000 B
 WTOLE 1200 100
 Youngstown
 WFMJ 1420 100
 WKBN 570 500 C
 Zanesville
 WALR 1210 100

OKLAHOMA

Ada
 KADA 1200 100M
 Ardmore
 KVSO 1210 100M
 Elk City
 KASA 1210 100
 Enid
 KCRC 1360 250M
 Muskogee
 KBIX 1500 100M
 Norman
 WNAD 1010 1000
 Oklahoma City
 KOCY 1310 100
 KOMA 1480 5000 C
 KTOK 1370 100M
 WKY 900 1000 N
 Okmulgee
 KHBG 1210 100
 Ponca City
 WBBZ 1200 100M
 Shawnee
 KGFF 1420 100M
 Tulsa
 KOME 1310 250

KTUL 1400 1000 C
 KVOO 1140 25000 N

OREGON

Astoria
 KAST 1370 100
 Baker
 KBKR 1500 100
 Bend
 KBND 1310 100
 Corvallis
 KOAC 550 1000
 Eugene
 KORE 1420 100M
 Klamath Falls
 KFJI 1210 100
 La Grande
 KLBM 1420 100
 Marshfield
 KOOS 1200 100
 Medford
 KMED 1410 250 N
 Portland
 KALE 1300 1000M
 KBPS 1420 100
 KEX 1180 5000 B
 KGW 620 1000 R
 KOIN 940 1000 C
 KWJJ 1040 500
 KXL 1420 100
 Roseburg
 KRNR 1500 100M
 Salem
 KSLM 1370 100M

PENNSYLVANIA

Allentown
 WCBA 1440 500
 WSAN 1440 500 N
 Altoona
 WFBG 1310 100
 Easton
 WEST 1200 100
 Erie
 WLEU 1420 100 B
 Glenside
 WIBG 970 100
 Greensburg
 WHJB 620 250 C
 Grove City
 WSAJ 1310 100
 Harrisburg
 WHP 1430 500 C
 WKBO 1200 100
 Hazelton
 WAZL 1420 100
 Johnstown
 WJAC 1310 100
 Lancaster
 WGAL 1500 100 N
 New Castle
 WKST 1250 250
 Philadelphia
 KYW 1020 10000 R
 WCAU 1170 50000 C
 WDAS 1370 100
 WFIL 560 1000 B
 WHAT 1310 100
 WIP 610 1000
 WPEN 920 1000
 WRAX 920 1000

WTEL 1310 100
 Pittsburgh
 KDKA 980 50000B
 KQV 1380 500 C
 WCAE 1220 1000 R
 WJAS 1290 1000 C
 WWSW 1500 100
 Reading
 WEEU 830 1000
 WRAW 1310 100
 Scranton
 WGBI 880 500 C
 WQAN 880 500
 Sharon
 WPIC 780 250
 Sunbury
 WKOK 1210 100
 Uniontown
 WMBS 1420 250
 Wilkes-Barre
 WBAX 1210 100M
 WBRE 1310 100 N
 Williamsport
 WRAX 1370 100
 York
 WORK 1320 1000 N

PUERTO RICO

Mayaguez
 WPRa 1370 100
 Ponce
 WPRP 1420 100
 San Juan
 WKAQ 1240 1000
 WNEL 1290 1000

RHODE ISLAND

Providence
 WJAN 780 1000M
 WEAR 890 1000 R
 WPRO 630 500 C

SOUTH CAROLINA

Anderson
 WAIM 1200 100 C
 Charleston
 WCSC 1360 500 N
 WTMA 1210 100
 Columbia
 WCOS 1370 100
 WIS 560 1000 N
 Florence
 WOLS 1200 100
 Greenville
 WFBC 1300 1000 N
 Spartanburg
 WSPA 920 1000

SOUTH DAKOTA

Aberdeen
 KABR 1390 500
 Brookings
 KFDY 780 1000
 Pierre
 KGFX 630 200
 Rapid City
 KOBH 1370 100
 WCAT 1200 100
 Sioux Falls
 KELO 1200 100 N
 KSOO 1110 5000 N

NORTH AMERICAN B. C. STATIONS BY LOCATIONS

Vermillion
KUSD 890 500
Yankton
WNAX 570 1000 C

TENNESSEE

Bristol
WOPI 1500 100
Chattanooga
WAPO 1420 100 N
WDOO 1280 1000 C
Jackson
WTJS 1310 100
Johnson City
WJHL 1200 100
Knoxville
A NOX 1010 1000 C
WROL 1310 100 N
Memphis
WHBQ 1370 100
WMC 780 1000 R
WMP5 1430 500 B
WREC 600 1000 C
Nashville
WLAC 1470 5000 C
WSIX 1210 100
WSM 650 50000 N

TEXAS

Abilene
KRBC 1420 100M
Amarillo
KGNC 1410 1000 N
Austin
KNOW 1500 100 C
KTBC 1120 1000
Beaumont
KFDM 560 500 N
KRIC 1410 100M
Big Spring
KBST 1500 100M
Brady
KNEL 1500 250
Brownsville
KGFI 1500 100
College Station
WTAW 1120 500
Corpus Christi
KRIS 1330 500 N
Corsicana
KAND 1310 100M
Dallas
KRLD 1040 10000 C
WFAA 800 50000 N
WRR 1280 500M
Denton
KDNT 1420 100
Dublin
KFPL 1310 100
El Paso
KR0D 1500 100
KTSM 1310 100 N
WDAH 1310 100
Fort Worth
KFJZ 1370 100M
KGKO 570 1000 B
KTAT 1240 1000M
WBAP 809 50000 N
Galveston
KLUF 1370 100M
Greenville
KGVL 1200 100
Houston

KPRC 920 1000 R
KTRH 1290 1000 C
KXYZ 1440 1000 B
Huntsville
KSAM 1500 100
Kilgore
KOCA 1210 100
Laredo
KPAB 1500 100
Longview
KFRO 1370 250M
Lubbock
KFYO 1310 100M
Lufkin
KRBA 1310 100
Midland
KRLH 1420 100
Palestine
KNET 1420 100
Pampa
KPDN 1310 100
Paris
KPLT 1500 250M
Pecos
KIUN 1420 100
Port Arthur
KPAC 1260 500
San Angelo
KGKL 1370 100
San Antonio

KABC 1420 100M
KMAC 1370 100
KONO 1370 100
K TSA 550 1000 C
W OAI 1190 50000 N
Sherman
KRRV 1310 250
Temple
KTEM 1370 250M
Texarkana
KCMC 1420 100M
Tyler
KGKB 1500 100M
Vernon
KVWC 1500 100
Waco
WACO 1420 100 C
Weslaco
KRGV 1260 1000 N
Wichita Falls
KWFT 620 250

UTAH

Cedar City
KSUB 1310 100
Logan
KVN0 1500 100
Ogden
KLO 1400 500 B
Price
KEUB 1420 100
Salt Lake City
KDYL 1290 1000 R
KSL 1130 5000 C
KUTA 1500 100 N

VERMONT

Burlington
WCAX 1200 100
Rutland
WSYB 1500 100

St. Albans
WODM 1390 1000
Springfield
WNBX 1260 500 C
Waterbury
WDEV 550 500

VIRGINIA

Charlottesville
WCHV 1420 100
Danville
WBTM 1370 100
Harrisonburg
WSVA 550 500
Lynchburg
WLVA 1200 100
Newport News
WGH 1310 100
Norfolk
WTAR 780 1000 N
Petersburg
WPIV 1210 100
Richmond
WBBL 1210 100
WMBG 1350 500 R
WRNL 880 500
WRTD 1500 100 B
WRVA 1110 5000 C
Roanoke
WDBJ 930 1000 C

WASHINGTON

Aberdeen
KXRO 1310 100M
Bellingham
KVOS 1200 100M
Centralia
KELA 1440 500M
Everett
KRKO 1370 50
Longview
KWLK 780 250
Olympia
K6Y 1210 100 M
Pullman
KWSC 1220 1000
Seattle
KEEN 1370 100
KIRO 710 1000 C
KTR 970 5000 B
KOL 1270 1000 M
KOMO 920 1000 R
KRSC 1120 250
KTW 1220 1000
KXA 760 250
Spokane
KFIO 1120 100
KFPY 890 1000 C
KGA 1470 5000 B
KHQ 590 1000 R
Tacoma
KMO 1330 1000M
KVI 570 1000 C
Walla Walla
KUJ 1370 100
Wenatchee
KIT 1250 250M

WEST VIRGINIA

Bluefield
WHIS 1410 500
Charleston
WCHS 580 500 C

WGKV 1500 100
Clarksburg
WBLK 1370 100
Fairmont
WMMN 890 500 C
Huntington
WSAZ 1190 1000
Parkersburg
WPAR 1420 100 C
Wheeling
WWVA 1160 5000 C

WISCONSIN

Eau Claire
WEAU 1050 1000
Fond du Lac
KFIZ 1420 100
Green Bay
WHBY 1200 100
WTAQ 1330 1000 C
Janesville
WCLO 1200 100
LaCrosse
WKBH 1380 1000 C
Madison
WHA 940 5000
WIBA 1280 1000 N
Manitowoc
WOMT 1210 100
Milwaukee
WEMP 1310 100
WISN 1120 250 C
WTMJ 620 1000 N
Poynette
WIBU 1210 100
Racine
WRJN 1370 100
Rice Lake
WJMC 1210 250
Sheboygan
WHBJ 1300 250
Stevens Point
WLBL 900 5000
Superior
WDSM 1200 100
Wausau
WSAU 1370 100

WYOMING

Casper
KDFN 1440 500
Rock Springs
KVRS 1370 100
Sheridan
KWYO 1370 100

BAHAMAS

Nassau
ZNS 540 400

CANADA

ALBERTA

Calgary
CFAC 930 1000 F
CFCN 1030 10000
CJCT 690 100 F
Edmonton
CFRN 960 100 F
CJCA 730 1000 F
CKUA 580 500

NORTH AMERICAN B. C. STATIONS BY LOCATIONS .

Grande Prairie
CFGP 1200 100
Lethbridge
CJOC 950 100 F

BRIT. COLUMBIA

Chilliwack
CHWK 780 100 F
Kamloops
CFJC 880 1000 F
Kelowna
CKOV 630 100 F
Prince Rupert
CFPR 580 50
Trail
CJAT 910 1000 F
Vancouver
CBR 1100 5000 F
CJOR 600 500
CKCD 1010 100
CKFC 1410 50
CKMO 1410 100
CKWX 1010 100
Victoria
CFCT 1450 500

MANITOBA

Brandon
CKX 1120 1000 F
Flin Flon
CFAR 1370 100
Winnipeg
CJRC 630 1000 F
CKY 910 15000 F

NEW BRUNSWICK

Fredericton
CFNB 550 500 F
Moncton
CKCW 1370 100 F
Sackville
CBA 50000
St. John
CHSJ 1120 100 F

N. W. TERRITORY

Aklavik
CJCU 1210 50

NOVA SCOTIA

Glace Bay
VAS 685 2000
Halifax
CHNS 930 1000 F
Sydney
CJCB 1240 1000 F
Wolfville
CKIC 1010 50
Yarmouth
CJLS 1310 100 F

ONTARIO

Brantford
CKPC 930 100 F
Chatham
CFCO 630 100 F

Cobalt
CKMC 1210 50
Fort William
CKFR 730 100 F
Hamilton
CHML 1010 100 F
KOC 1120 500 F
Kenora
CKKA 1420 100
Kingston
CFRC 1510 100 F
London
CFPL 730 100 F
North Bay
CFCH 930 100 F
CJKL 1310 100 F
CKGB 1420 100 F

Ottawa
CBO 880 1000 F
CKSO 1010 100 F
Owen Sound
..... 1370 100
Prescott
CFLC 930 100
St. Catharines
CKTB 1200 100 F
Sault Ste. Marie
CJIC 1500 100 F
Stratford
CJCS 1210 50
Sudbury
CKSO 780 1000 F

Toronto
CBL 840 50000 F
CFRB 690 10000 C
CKCL 580 100 F
CRCY 960 100 F
Waterloo
CKCR 1510 100
Windsor
CKLW 1030 5000 F
Wingham
CKNX 1200 100

PRINCE EDWARD ISLAND

Charlottetown
CFCY 630 1000 F
CHCK 1310 50
Summerside
CHGS 1450 50 F

QUEBEC

Chicoutimi
CBI 1120 100 F
Hull
CKCH 1210 100 F
Montreal
CBF 910 50000 N
CBM 1050 5000 F
CFCF 600 500 B
CHLP 1120 100 F
CKAK 730 5000 C
New Carlisle
CHNC 960 1000 F
Quebec
CHRC 580 100
CKCV 1310 100 F

CBV 950 1000 F
Rimouski
CJBR 1030 1000 F
St. Anne de la
Pocatiere
CHGB 1200 100
Sherbrooke
CHLF 1210 100
Three Rivers
CHLN 1420 100

SASKATCHEWAN

Moose Jaw
CHAB 1200 100 F
Prince Albert
CKBI 1210 100 F
Regina
CJRM 540 1000 F
CKCK 1010 1000 F
Saskatoon
CFQC 840 1000 F
Yorkton
CJGX 1390 100 F

COSTA RICA

San Jose
TIPG 625 2000
TIX 650 1000

CUBA

Bayamo
CMKL 990 200
Caibarien
CMHD 1270 250
Camaguey
CMJA 1010 250
CMJC 1390 200
CMJE 1220 50
CMJF 1150 200
CMJK 1290 200
CMJW 1340 300
CMJX 830 150

Cardenas
CMGE 1370 200
Ciego de Avila
CMJH 1360 200
CMJI 1130 150
CMJO 1180 50
Cienfuegos
CMHJ 1160 100
CMHM 1450 150
CMHX 1300 200
Cruces
CMHK 1330 250
Guantanamo
CMKS 960 60

Havana
CMBC 1140 150
CMBD 550 500
CMBF 1560 5000
CMBG 690 225
CMBL 750 500
CMBQ 1320 5000
CMBS 1170 150
CMBX 1080 150
CMBY 1440 200
CMBZ 940 500
CMC 1530 150
CMCA 1350 450
CMCB 1230 150
CMCD 630 250

CMCF 810 5000
CMCG 1290 150
CMCI 1110 500
CMCK 970 5000
CMCL 730 10000
CMCO 1200 150
CMCR 660 150
CMCU 780 150
CMCW 1380 150
CMCX 1380 150
CMCY 590 10000
CMK 720 250
CMOA 910 250
CMOX 1500 200
CMQ 1010 25000
CMW 880 1400
CMX 1260 1000

Holguin
CMKF 1460 250
CMKO 1280 200
Manzanillo
CMKM 1120 100
Matanzas
CMGC 1400 200
CMGF 1120 75
CMGH 790 250

Morón
CMPJ 1430 75
Palma Soriano
CMKZ 1430 125
Pinar del Rio
CMAB 1340 100
Sagua la Grande
CMHA 1070 50
Sancti Spiritus
CMHB 1240 50
Santa Clara
CMHI 1210 250
CMHW 820 500
Santiago
CMKC 1250 150
CMKD 1050 1000
CMKG 1160
CMKO 1490 200
CMKR 1400 250
CMKW 1350
CMKX 1190 75

DOMINICAN REPUBLIC

Ciudad Trujillo
HIN 1090 740
HIT 1050 50
HIX 800 800

EL SALVADOR

San Salvador
YSS 640 500

GUATEMALA

Guatemala City
TGW 1520 1000
TGX 1400

HONDURAS

TG1 1320
Quezaltenango
TGO 1450 200
05 05PT NHF

NORTH AMERICAN B. C. STATIONS BY LOCATIONS

MEXICO
AGUASCALIENTES

Aguascalientes	
XEBI	1000 25

BAJACALIFORNIA

Mexicali		
XEAA	750	200
XEAO	660	250
XECL	960	1000
Tijuana		
XEAC	980	1000
XEBG	820	1000
XEC	1150	100
XELO	670	10000
XEMO	860	5000

CHIHUAHUA

Chihuahua		
XEBU	1240	50
XEFI	1440	250
Juarez		
XEF	1450	100
XEFV	1210	50
XEJ	1020	1000
XEP	1160	500
Parral		
XEAT	1210	250

COAHUILA

Piedras Negras		
XEMU	580	250
XEPN	730	100000
Sabinas		
XEBX	640	250
Saitillo		
XEAS	1160	100
Torreón		
XETB	1310	500

Villa Acuna		
XEDH	1340	200
XERA	840	250000

D. F.

Gral. Anaya		
XEDA	1220	200
Mexico City		
XEAI	1250	500
XEAL	660	1000
XEB	1030	10000
XEBS	1340	200
XEBZ	810	100
XEDP	1080	500
XEFO	940	5000
NEIP	1130	100
XEK	990	100
XEL	1150	250
XELZ	1370	100
XEN	780	1000
XENC	860	50
XEQ	710	50000
XERC	870	500
XEW	890	100000
XEXX	1170	1000
Texcoco		
XEXE	1270	17

DURANGO

Durango		
XEBP	1150	250
XFE	1210	50

GUANAJUATO

Irapuato		
XEBO	1310	25
Leon		
XEKL	1240	500

JALISCO

Guadalajara		
XED	1160	2500
Guzman		
XEBA	1080	20

MICHOACAN

Morelia		
XEI	1370	125

NUEVO LEON

Monterrey		
XEPB	870	200
XEG	1230	250
XEH	720	250
XET	690	5000
XEX	1310	125

PUEBLA

Puebla		
XETH	1210	100

SAN LUIS POTOSI

San Luis Potosi		
XECZ	1370	100

SINALOA

Mazatlan		
XEBL	1220	50

SONORA

Cananea		
XEFQ	1010	50
Hermosillo		
XEBH	930	500
Nogales		
XEAF	990	750
Obregon		
XEAP	1340	50
Guaymas		
XEDR	1490	100

TAMAULIPAS

Matamoros		
XEAM	750	25

Nuevo Laredo		
XEBK	1080	100
XEDF	810	100
XEFE	980	250
XENT	910	150000
Reynosa		
XEAW	960	100000
Tampico		
XECA	1230	250
XEFW	1310	300
XFS	900	250

VERACRUZ

Cordoba		
XEAG	1310	10
Jalapa		
XEXB	1270	250
XFXD	1340	350
Minatitlan		
XEDW	1150	20
Veracruz		
XETF	1220	12
XEU	1010	250

YUCATAN

Merida		
XEFC	1340	100
XEME	1240	50
XEZ	630	500

MIQUELON

St. Pierre		
FQN	609	250

NEWFOUNDLAND

St. John's		
VOAC	1065	40
VOCM	1006	200
VOGY	840	400
VONF	1195	500
VOWR	681	500

QSA AND R CODES

The R code describes the volume with which a signal is heard.

- R1 is a signal that is barely perceptible.
- R2 is a very weak signal,
- R3 is a weak signal.
- R4 are signals of fair volume.
- R5 are fairly good signals.
- R6 are good signals.
- R7 are moderately strong signals.
- R8 are strong signals.

R9 are extremely strong signals.

The QSA Code is used to describe the understandability of a station's signal.

QSA1 is a signal that is unreadable.

QSA2 is one that is barely perceptible. A word can be understood now and then.

QSA3 is understandable with difficulty.

QSA4 is a signal that can be understood with practically no difficulty.

QSA5 is perfectly understandable.

NORTH AMERICAN B. C. STATIONS BY CALLS

	CBA	50000		CHML	1010	100		CKLW	1030	5000
	Sackville, N. B.			Hamilton, Ont.			103	Windsor, Ont.		
	CBF	910	50000	CHNC	960	1000		CKMC	1210	50
	Montreal, P. Q.			New Carlisle, Que.				Cobalt, Ont.		
	CBJ	1120	100	CHNS	930	1000		CMMO	1410	100
	Chicoutimi, P. Q.			Halifax, N. S.				Vancouver, B. C.		
	CBK	50000		CHRC	580	100		CKNX	1200	100
				Quebec, P. Q.				Wingham, Ont.		
	CBL	840	50000	CHSJ	1120	100		CKOC	1120	500
	Toronto, Ont.			St. John, N. B.				Hamilton, Ont.		
	CBM	1050	5000	CHWK	780	100		CKOV	630	100
	Montreal, P. Q.			Chilliwack, B. C.				Kelowna, B. C.		
	CBO	880	1000	CJAT	910	1000		CKPC	930	100
	Ottawa, Ont.			Trail, B. C.				Brantford, Ont.		
	CBR	1100	5000	CJBR	1030	1000		CKPR	730	100
	Vancouver, B. C.			Rimouski, P. Q.				Fort William, Ont.		
	CBV	950	1000	CJCA	730	1000		CKSO	780	1000
	Quebec, P. Q.			Edmonton, Alta.				Sudbury, Ont.		
	CFAC	930	1000	CJCB	1240	1000		CKTB	1200	100
	Calgary, Alta.			Sydney, N. S.				St. Catharines, Ont.		
	CFAR	1370	100	CJCY	690	100		CKUA	580	500
	Flin Flon, Man.			Calgary, Alta.				Edmonton, Alta.		
	CFCF	600	500	CJCS	1210	50		CKWX	1010	100
	Montreal, Que.			Stratford, Ont.				Vancouver, B. C.		
	CFCH	930	100	CJCU	1210	50		CKX	1120	1000
	North Bay, Ont.			Aklavik, N. W. T.				Brandon, Man.		
	CFCN	1030	10000	CJGX	1390	100		CKY	910	15000
	Calgary, Alta.			Yorkton, Sask.				Winnipeg, Man.		
63	CFCO	630	100	CJIC	1500	100		CMAB	1340	100
	Chatham, Ont.			S. Ste. Marie, Ont.				Pinar del Rio, Cuba		
	CFCT	1450	500	CJKL	1310	100		CMBC	1140	150
	Victoria, B. C.			North Bay, Ont.				Havana, Cuba		
	CFCY	630	1000	CJLS	1310	100		CMBD	550	500
	Charlottetown, P.E.I.			Yarmouth, N. S.				Havana, Cuba		
	CFGP	1200	100	CJOC	950	100		CMBF	1560	5000
	Grande Prairie, Alta.			Lethbridge, Alta.				Havana, Cuba		
	CFJC	880	1000	CJOR	600	500		CMBG	690	225
	Kamloops, B. C.			Vancouver, B. C.				Havana, Cuba		
	CFLC	930	100	CJRC	630	1000		CMBL	750	500
	Prescott, Ont.			Winnipeg, Man.				Havana, Cuba		
	CFNB	550	500	CJRM	540	1000		CMBO	1320	5000
	Fredericton, N. B.			Regina, Sask.				Havana, Cuba		
	CFPL	730	100	CKAC	730	5000		CMBS	1170	150
	London, Ont.			Montreal, Que.				Havana, Cuba		
	CFPR	580	50	CKBI	1210	100		CMBX	1080	150
	Prince Rupert, B. C.			Prince Albert, Sask.				Havana, Cuba		
	CFQC	840	1000	CKKA	1420	50000		CMBY	1440	200
	Saskatoon, Sask.			Kenora, Ont.				Havana, Cuba		
	CFRB	690	10000	CKCD	1010	100		CMCZ	940	500
	Toronto, Ont.			Vancouver, B. C.				Havana, Cuba		
	CFRC	1510	100	CKCH	1210	100		CMC	1530	150
	Kingston, Ont.			Hull, Que.				Havana, Cuba		
	CFRN	960	100	CKCK	1010	1000		CMCA	1350	450
	Edmonton, Alta.			Regina, Sask.				Havana, Cuba		
	CHAB	1200	100	CKCL	580	100		CMCB	1230	150
	Moose Jaw, Sask.			Toronto, Ont.				Havana, Cuba		
	CHCK	1310	50	CKCO	1010	100		CMCD	630	250
	Charlottetown, P.E.I.			Ottawa, Ont.				Havana, Cuba		
	CHGB	1200	100	CKCR	1510	100		CMCF	810	5000
	St. Anne De La			Waterloo, Ont.				Havana, Cuba		
	Pocatiere, P. Q.			CKCV	1310	100		CMCG	1290	150
	CHGS	1450	50	Quebec, Que.				Havana, Cuba		
	Summerside, P.E.I.			CKCW	1370	100		CMCJ	1110	500
	CHLN	1420	100	Moncton, N. B.				Havana, Cuba		
	Three Rivers, P. Q.			CKFC	1410	50		CMCK	970	5000
	CHLP	1120	100	Vancouver, B. C.				Havana, Cuba		
	Montreal, Que.			CKGB	1420	100		CMCL	730	10000
	CHLT	1210	100	North Bay, Ont.				Havana, Cuba		
	Sherbrooke, P. Q.			CKIC	1010	50		CMCM	850	250
				Wolfville, N. S.				Havana, Cuba		

NORTH AMERICAN B. C. STATIONS BY CALLS

CMCO 1200	150	CMKG 1160	KBIX 1500	100
Havana, Cuba		Santiago, Cuba		Muskogee, Okla.	
CMCQ 1410	5000	CMKL 990	200	KBKR 1500	100
Havana, Cuba		Bayamo, Cuba		Baker, Ore.	
CMCR 660	150	CMKM 1120	100	KBND 1310	100
Havana, Cuba		Manzanillo, Cuba		Bend, Ore.	
CMCU 780	150	CMKO 1280	200	KBPS 1420	100
Havana, Cuba		Holguin, Cuba		Portland, Ore.	
CMCW 1380	150	CMKQ 1490	200	KBST 1500	100
Havana, Cuba		Santiago, Cuba		Big Spring, Texas	
CMCX 1380	150	CMKR 1400	250	KBTM 1200	100
Havana, Cuba		Santiago, Cuba		Jonesboro, Ark.	
CMCY 590	10000	CMKS 960	60	KCKN 1310	100
Havana, Cuba		Guantanamo, Cuba		Kansas City, Kans.	
CMGC 1400	200	CMKW 1350	KCMC 1420	100
Matanzas, Cuba		Santiago, Cuba		Texarkana, Texas	
CMGE 1370	200	CMKX 1190	75	KCMO 1370	100
Cardenas, Cuba		Santiago, Cuba		Kansas City, Mo.	
CMGF 1120	75	CMKZ 1430	125	KCRC 1360	250
Matanzas, Cuba		Palma Soriano, Cuba		Enid, Okla.	
CMGH 790	250	CMOA 910	150	KCRJ 1310	100
Matanzas, Cuba		Havana, Cuba		Jerome, Ariz.	
CMHA 1070	50	CMOX 1500	200	KDAL 1500	100
Sagua la Grande, Cuba		Havana, Cuba		Duluth, Minn.	
CMHB 1240	50	CMQ 1010	25000	KDB 1500	100
Sancti Spiritus, Cuba		Havana, Cuba		Santa Barbara, Calif.	
CMHD 1270	250	CMW 880	1400	KDFN 1440	500
Caibarien, Cuba		Havana, Cuba		Casper, Wyo.	
CMHI 1210	250	CMX 1260	1000	KDKA 980	50000
Santa Clara, Cuba		Havana, Cuba		Pittsburgh, Pa.	
CMHJ 1160	100	CRCY 960	100	KDLR 1210	100
Cienfuegos, Cuba		Toronto, Ont.		Devils Lake, N. D.	
CMHK 1330	250	FON 609	250	KDNC 1200	100
Cruces, Cuba		St. Pierre, Miquelon		Lewistown, Mont.	
CHHM 1450	500	HIN 1090	740	KDNT 1420	100
Cienfuegos, Cuba		Ciudad Trujillo, D.R.		Denton, Texas	
CMHW 820	100	HIT 1050	50	KDON 1210	100
Santa Clara, Cuba		Ciudad Trujillo, D.R.		Monterey, Calif.	
CMHX 1300	200	HIX 800	800	KDTH 1340	500
Cienfuegos, Cuba		Ciudad Trujillo, D.R.		Dubuque, Iowa	
CMJA 1010	250	HP50 1440	KDYL 1290	1000
Camaguey, Cuba		Panama City, Panama		Salt Lake City, Utah	
CMJC 1390	200	HRN 1250	50	KECA 1430	1000
Camaguey, Cuba		Tegucigalpa, Hon.		Los Angeles, Calif.	
CMJE 1220	50	KABC 1420	100	KEEN 1370	100
Camaguey, Cuba		San Antonio, Texas		Seattle, Wash.	
CMJF 1150	200	KABR 1390	500	KEHE 780	1000
Camaguey, Cuba		Aberdeen, S. Dak.		Los Angeles, Calif.	
CMJH 1360	200	KADA 1200	100	KELA 1440	500
Ciego de Avila, Cuba		Ada, Okla.		Centralia, Wash.	
CMJI 1130	150	KALB 1210	100	KELD 1370	100
Ciego de Avila, Cuba		Alexandria, La.		El Dorado, Ark.	
CMJK 1290	200	KALE 1300	1000	KELO 1200	100
Camaguey, Cuba		Portland, Ore.		Sioux Falls, S. Dak.	
CMJO 1180	50	KAND 1310	100	KERN 1370	100
Ciego de Avila, Cuba		Corsicana, Texas		Bakersfield, Calif.	
CMJP 1430	75	KANS 1210	100	KEUB 1420	100
Camaguey, Cuba		Wichita, Kans		Price, Utah	
CMJW 1340	300	KARK 890	500	KEX 1180	5000
Camaguey, Cuba		Little Rock, Ark.		Portland, Ore.	
CMJX 830	150	KARM 1310	100	KFAP 770	10000
Camaguey, Cuba		Fresno, Calif.		Lincoln, Neb.	
CMK 720	250	KASA 1210	100	KFAC 1300	1000
Havana, Cuba		Elk City, Okla.		Los Angeles, Calif.	
CMKC 1250	150	KAST 1370	100	KFAM 1420	100
Santiago, Cuba		Astoria, Ore		St. Cloud, Minn.	
CMKD 1050	1000	KATE 1420	250	KFAR 610	1000
Santiago, Cuba		Albert Lea, Minn.		Fairbanks, Alaska	
CMKF 1460	250	KAWM 1500	100	KFBB 1280	1000
Holguin, Cuba		Gallup, N. Mex.		Great Falls, Mont.	

NORTH AMERICAN B. C. STATIONS BY CALLS

KFBI 1050 5000	KFXJ 1200 100	KGLO 1210 100
Abilene, Kans.	Grand Junction, Colo.	Mason Ctr., Iowa
KFBK 1490 10000	KFXM 1210 100	KGLU 1420 100
Sacramento, Calif.	San Bernardino, Calif.	Safford, Ariz.
KFDM 560 500	KFYO 1310 100	KGMB 1320 1000
Beaumont, Texas	Hubbuck, Texas	Honolulu, T. H.
KFDY 780 1000	KFYR 550 1000	KGNC 1410 1000
Brookings, S. D.	Bismarck, N. D.	Amarillo, Texas
KFEL 920 500	KGA 1470 5000	KGNF 1430 1000
Denver, Colo.	Spokane, Wash.	North Platte, Neb.
KFEQ 680 2500	KGAR 1370 100	KGNO 1340 250
St. Joseph, Mo.	Tucson, Ariz.	Dodge City, Kans.
KFGQ 1370 100	KGB 1330 1000	KGO 790 7500
Boone, Iowa	San Diego, Calif.	San Francisco, Calif.
KFH 1300 1000	KGBU 900 500	KGU 750 2500
Wichita, Kans.	Ketchikan, Alaska	Honolulu, T. H.
KFI 640 50000	KGBX 1230 500	KGVL 1200 100
Los Angeles, Calif.	Springfield, Mo.	Greenville, Texas
KFIO 1120 100	KGCA 1270 100	KGVO 1260 1000
Spokane, Wash.	Decorah, Iowa	Missoula, Mont.
KFIZ 1420 100	KGCI 1200 100	KGW 620 1000
Fond du Lac, Wis.	Coeur d'Alene, Idaho	Portland, Ore.
KFJB 1200 100	KGCU 1240 250	KGY 1210 100
Marshalltown, Iowa	Mandan, N. D.	Olympia, Wash.
KFJI 1210 100	KGCS 1450 1000	KHBC 1400 250
Klamath Falls, Ore.	Wolf Point, Mont.	Hilo, T. H.
KFJM 1410 500	KGDE 1200 100	KHBB 1210 100
Grand Forks, N. D.	Fergus Falls, Minn.	(Okmulgee, Okla.
KFJZ 1370 100	KGDM 1100 1000	KHJ 900 1000
Fort Worth, Texas	Stockton, Calif.	Los Angeles, Calif.
KFKA 880 500	KGEK 1200 100	KHQ 590 1000
Greeley, Colo.	Sterling, Colo.	Spokane, Wash.
KFKU 1220 1000	KGER 1360 1000	KHSL 1260 250
Lawrence, Kans.	Long Beach, Calif.	Chico, Calif.
KFNF 890 500	KGZ 1310 100	KHUB 1310 250
Shenandoah, Iowa	Kalispell, Mont.	Watsonville, Calif.
KFOR 1210 100	KGFF 1420 100	KICA 1370 100
Lincoln, Neb.	Shawnee, Okla.	Clovis, N. M.
KFOX 1250 1000	KGFI 1500 100	KID 1320 500
Long Beach, Calif.	Brownsville, Tex.	Idaho Falls, Idaho
KFPL 1310 100	KGFI 1200 100	KIDO 1350 1000
Dublin, Texas	Los Angeles, Calif.	Boise, Idaho
KFPW 1210 100	KGFL 1370 100	KIDW 1420 100
Fort Smith, Ark.	Roswell, N. Mex.	Lamar, Colo.
KFPY 890 1000	KGFW 1310 100	KIEM 1450 500
Spokane, Wash.	Kearney, Neb.	Eureka, Calif.
KFQD 780 250	KGFX 630 200	KIEV 850 250
Anchorage, Alaska	Pierre, S. D.	Glendale, Calif.
KFRC 610 1000	KGFF 1010 1000	KINY 1310 100
San Francisco, Calif.	Coffeyville, Kans.	Juneau, Alaska
KFRO 1370 250	KGGM 1230 1000	KIRO 710 1000
Longview, Texas	Albuquerque, N. M.	Seattle, Wash.
KFRU 630 500	KGHF 1320 500	KIT 1250 250
Columbia, Mo.	Pueblo, Colo.	Vakima, Wash.
KFSD 600 1000	KGHI 1200 100	KITE 1530 1000
San Diego, Calif.	Little Rock, Ark.	Kansas City, Mo.
KFSG 1120 500	KGHL 780 1000	KIUL 1210 100
Los Angeles, Calif.	Billings, Mont.	Garden City, Kans.
KFUO 550 500	KGIR 1340 1000	KIUN 1420 100
St. Louis, Mo.	Butte, Mont.	Pecos, Texas
KFVD 1000 1000	KGIW 1420 100	KIUP 1370 100
Los Angeles, Calif.	Alamosa, Colo.	Durango, Colo.
KFVS 1210 100	KGKB 1500 100	KJBS 1070 500
Cape Girardeau, Mo.	Tyler, Texas	San Francisco, Calif.
KFWB 950 1000	KGKL 1370 100	KJR 970 5000
Los Angeles, Calif.	San Angelo, Texas	Seattle, Wash.
KFXD 1200 100	KGKO 570 1000	KLAH 1210 100
Nampa, Idaho	Fort Worth, Texas	Carlsbad, N. Mex.
	KGKY 1500 100	KLBM 1420 100
	Scottsbluff, Neb.	La Grande, Ore.

NORTH AMERICAN B. C. STATIONS BY CALLS

KLCN 1290	100	KOMA 1480	5000	KRMD 1310	100
Blytheville, Ark.		Oklahoma City, Okla.		Shreveport, La.	
KLO 1400	500	KOME 1310	250	KRNR 1500	100
Ogden, Utah		Tulsa, Okla.		Roseburg, Ore.	
KLPM 1240	250	KOMO 920	1000	KRNT 1320	1000
Minot, N. D.		Seattle, Wash.		Des Moines, Iowa	
KLRA 1390	1000	KONO 1370	100	KROC 1310	100
Little Rock, Ark.		San Antonio, Texas		Rochester, Minn.	
KLS 1280	250	KOOS 1200	100	KROD 1500	100
Oakland, Calif.		Marshfield, Ore.		El Paso, Texas	
KLUF 1370	100	KORE 1420	100	KROW 930	1000
Galveston, Texas		Eugene, Ore.		Oakland, Calif.	
KLX 880	1000	KOTN 1500	100	KROY 1210	100
Oakland, Calif.		Pine Bluff, Ark.		Sacramento, Calif.	
KLZ 560	1000	KOVC 1500	100	KRQA 1310	100
Denver, Colo.		Valley City, N. Dak.		Santa Fe, N. Mex.	
KMA 930	1000	KOY 1390	1000	KRRV 1310	250
Shenandoah, Iowa		Phoenix, Ariz.		Sherman, Texas	
KMAC 1370	100	KPAB 1500	100	KRSC 1120	250
San Antonio, Texas		Laredo, Texas		Seattle, Wash.	
KMBC 950	1000	KPAC 1260	500	KSAC 580	500
Kansas City, Mo.		Port Arthur, Texas		Manhattan, Kans.	
KMED 1410	250	KPDN 1310	100	KSAL 1500	100
Medford, Ore.		Pampa, Texas		Salina, Kans.	
KMJ 580	1000	KPFA 1210	100	KSAM 1500	100
Fresno, Calif.		Helena, Mont.		Huntsville, Texas	
KMLB 1200	100	KPLC 1500	100	KSAN 1420	100
Monroe, La.		Lake Charles, La.		KSAN Francisco, Calif.	
KMMJ 740	1000	KPLT 1500	250	KSCJ 1330	1000
Clay Center, Neb.		Paris, Texas		Sioux City, Iowa	
KMO 1330	1000	KPMC 1550	1000	KSD 550	1000
Tacoma, Wash.		Bakersfield, Calif.		St. Louis, Mo.	
KMOX 1090	50000	KPO 680	50000	KSEI 900	250
St. Louis, Mo.		San Francisco, Calif.		Pocatello, Idaho	
KMPC 710	500	KPOF 880	1000	KSFO 560	1000
Beverly Hills, Calif.		Denver, Colo.		San Francisco, Calif.	
KMTR 570	1000	KPPC 1210	100	KSL 1130	50000
Los Angeles, Calif.		Pasadena, Calif.		Salt Lake City, Utah	
KNEL 1500	250	KPO 1500	100	KSLM 1370	100
Brady, Texas		Wenatchee, Wash.		Salem, Ore.	
KNET 1420	100	KPRC 920	1000	KSO 1430	500
Palestine, Texas		Houston, Texas		Des Moines, Iowa	
KNOW 1500	100	KQV 1380	500	KSOO 1110	5000
Austin, Texas		Pittsburgh, Pa.		Sioux Falls, S. Dak.	
KNX 1050	50000	KQW 1010	1000	KSRO 1310	100
Los Angeles, Calif.		San Jose, Calif.		Santa Rosa, Calif.	
KOA 830	50000	KRBA 1310	100	KSTP 1460	10000
Denver, Colo.		Lufkin, Texas		St. Paul, Minn.	
KOAC 550	1000	KRBC 1420	100	KSUB 1310	100
Corvallis, Ore.		Abilene, Texas		Cedar City, Utah	
KOAM 790	1000	KRBM 1420	100	KSUN 1200	100
Pittsburg, Kans.		Bozeman, Mont.		Lowell, Ariz.	
KOB 1180	10000	KRE 1370	100	KTAR 620	1000
Albuquerque, N. M.		Berkeley, Calif.		Phoenix, Ariz.	
KOBH 1370	100	KRGV 1260	1000	KTAT 1240	1000
Rapid City, S. Dak.		Weslaco, Texas		Fort Worth, Texas	
KOCA 1210	100	KRIC 1420	100	KTBC 1120	1000
Kilgore, Texas		Beaumont, Texas		Austin, Texas	
KOCY 1310	100	KRIS 1330	500	KTBS 1450	1000
Oklahoma City, Okla.		Corpus Christi, Tex.		Shreveport, La.	
KOH 1380	500	KRKD 1120	500	KTEM 1370	250
Reno, Nev.		Los Angeles, Calif.		Temple, Texas	
KOIL 1260	1000	KRKO 1370	50	KTFI 1240	1000
Omaha, Neb.		Everett, Wash.		Twin Falls, Idaho	
KOIN 940	1000	KRLC 1390	250	KTHS 1060	10000
Portland, Ore.		Lewiston, Idaho		Hot Springs, Ark.	
KOKO 1370	100	KRLD 1040	10000	KTKC 1190	250
La Junta, Colo.		Dallas, Texas		Visalia, Calif.	
KOL 1270	1000	KRLH 1420	100	KTMS 1220	500
Seattle, Wash.		Midland, Texas		Santa Barbara, Calif.	
		KRMC 1370	100		
		Jamestown, N. Dak.			

NORTH AMERICAN B. C. STATIONS BY CALLS

KTOK 1370 100 Oklahoma City, Okla.	KWJJ 1040 500 Portland, Ore.	WAAT 940 500 Tersey City, N. J.
KTRB 740 250 Modesto, Calif.	KWK 1350 1000 St. Louis, Mo.	WAAW 660 500 Omaha, Neb.
KTRH 1290 1000 Houston, Texas	KWKH 1100 10000 Shreveport, La.	WABC 860 50000 New York, N. Y.
KTRI 1420 100 Sioux City, Iowa	KWLC 1270 100 Decorah, Iowa	WABI 1200 100 Bangor, Maine
KTSA 550 1000 San Antonio, Texas	KWLK 780 250 Longview, Wash.	WABY 1370 100 Albany, N. Y.
KTSM 1310 100 El Paso, Texas	KWNO 1200 250 Winona, Minn.	WACO 1420 100 Waco, Texas
KTUL 1400 1000 Tulsa, Okla.	KWOC 1310 100 Poplar Bluff, Mo.	WADC 1320 1000 Akron, Ohio
KTW 1220 1000 Seattle, Wash.	KWOS 1310 100 Jefferson City, Mo.	WAGA 1450 500 Atlanta, Ga.
KUJ 1370 100 Walla Walla, Wash.	KWSC 1220 1000 Pullman, Wash.	WAGF 1370 250 Dothan, Ala.
KUMA 1420 100 Yuma, Ariz.	KWTO 560 5000 Springfield, Mo.	WAGM 1420 100 Presque Isle, Me.
KUOA 1260 5000 Siloam Springs, Ark.	KWYO 1370 100 Sheridan, Wyo.	WAIM 1200 100 Anderson, S. C.
KUSD 890 500 Vermillion, S. Dak.	KXA 760 250 Seattle, Wash.	WAIR 1250 250 Winston-Salem, N. C.
KUTA 1500 100 Salt Lake City, Utah	KXL 1420 100 Portland, Ore.	WALA 1380 500 Mobile, Ala.
KVAK 1420 100 Archison, Kans.	KXO 1500 100 El Centro, Calif.	WALR 1210 100 Zanesville, Ohio
KVCV 1200 100 Redding, Calif.	KXOK 1250 1000 St. Louis, Mo.	WAML 1310 100 Laurel, Miss.
KVEC 1200 100 San Luis Obispo, Cal.	KXRO 1310 100 Aberdeen, Wash.	WAPI 1140 5000 Birmingham, Ala.
KVGB 1370 100 Great Bend, Kans.	KXYZ 1440 1000 Houston, Texas	WAO 1420 100 Chattanooga, Tenn.
KVI 570 1000 Tacoma, Wash.	KYA 1230 1000 San Francisco, Calif.	WARD 1400 500 Brooklyn, N. Y.
KVNU 1500 100 Logan, Utah	KYCA 1500 100 Prescott, Ariz.	WASH 1270 500 Grand Rapids, Mich.
KVOA 1260 1000 Tucson, Ariz.	KYOS 1040 250 Merced, Calif.	WATL 1370 100 Atlanta, Ga.
KVOD 920 500 Denver, Colo.	KYSM 1500 100 Mankato, Minn.	WATR 1190 100 Waterbury, Conn.
KVOE 1500 100 Santa Ana, Calif.	KYW 1020 10000 Philadelphia, Pa.	WAVE 940 1000 Louisville, Ky.
KVOL 1310 100 Lafayette, La.	TGQ 1450 200 Quezaltenango, Guat.	WAWZ 1350 500 Zarephath, N. J.
KVOO 1140 25000 Tulsa, Okla.	TGW 1520 1000 Guatemala City, Guat.	WAYX 1200 100 Waycross, Ga.
KVOR 1270 1000 Colo. Springs, Colo.	TGX 1400 Guatemala City, Guat.	WAZL 1420 100 Hazelton, Pa.
KVOS 1200 100 Bellingham, Wash.	TG1 1320 Guatemala City, Guat.	WBAA 890 500 West Lafayette, Ind.
KVOX 1310 100 Moorhead, Minn.	TIX 650 1000 San Jose, Costa Rica	WBAL 760 2500 Baltimore, Md.
KVRS 1370 100 Rock Springs, Wyo.	VAS 685 2000 Glace Bay, N.S.	WBAL 1060 10000 Baltimore, Md.
KVSO 1210 100 Ardmore, Okla.	VOAC 1065 40 St. John's Nfld.	WBAP 800 50000 Fort Worth, Texas
KVWC 1500 100 Vernon, Texas	VOCM 1006 200 St. John's Nfld.	WBAX 1210 100 Wilkes-Barre, Pa.
KWBG 1420 100 Hutchinson, Kans.	VOGY 840 400 St. John's Nfld.	WBBC 1400 500 Brooklyn, N. Y.
KWEW 1500 100 Hobbs, N. Mex.	VONF 1195 500 St. John's Nfld.	WBBL 1210 100 Richmond, Va.
KWFT 620 250 Wichita Falls, Texas	VOWR 681 500 St. John's Nfld.	WBBM 770 50000 Chicago, Ill.
KWG 1200 100 Stockton, Calif.	WAAB 1410 500 Boston, Mass.	WBBR 1300 1000 Brooklyn, N. Y.
KWJB 1210 100 Globe, Ariz.	WAAF 920 1000 Chicago, Ill.	WBZ 1200 100 Ponca City, Okla.

NORTH AMERICAN B. C. STATIONS BY CALLS

WBCM 1410	500	WBCM 1370	100	WDRC 1330	1000
Bay City, Mich.		Baltimore, Md.		Hartford, Conn.	
WBEN 900	1000	WCBS 1420	100	WDSM 1200	100
Buffalo, N. Y.		Springfield, Ill.		Superior, Wis.	
WBEO 1310	100	WCCO 810	50000	WDSU 1250	1000
Marquette, Mich.		Minneapolis, Minn.		New Orleans, La.	
WBHP 1200	100	WCFL 970	5000	WDWS 1370	180
Huntsville, Ala.		Chicago, Ill.		Champaign, Ill.	
WBIG 1440	1000	WCHS 580	500	WDZ 1020	250
Greensboro, N. C.		Charleston, W. Va.		Tuscola, Ill.	
WBIL 1100	5000	WCHV 1420	100	WEAF 660	5000
New York, N. Y.		Charlottesville, Va.		New York, N. Y.	
WBLK 1370	100	WCKY 1490	10000	WEAN 780	1000
Clarksburg, W. Va.		Covington, Ky.		Providence, R. I.	
WBLV 1210	100	WCLE 610	500	WEAU 1050	1000
Lima, Ohio		Cleveland, Ohio		Eau Claire, Wis.	
WBNO 1200	100	WCLO 1200	180	WEBC 1290	1000
New Orleans, La.		Janesville, Wis.		Duluth, Minn.	
WBNS 1430	1000	WCLS 1310	100	WEBQ 1210	100
Columbus, Ohio		Joliet, Ill.		Harrisburg, Ill.	
WBNX 1350	1000	WCMI 1310	100	WEBR 1310	100
New York, N. Y.		Ashland, Ky.		Buffalo, N. Y.	
WBNY 1370	100	WCNW 1500	100	WEDC 1210	100
Buffalo, N. Y.		Brooklyn, N. Y.		Chicago, Ill.	
WBOQ 860	50000	WCOA 1340	500	WEED 1420	100
New York, N. Y.		Pensacola, Fla.		Rocky Mount, N. C.	
WBOW 1310	100	WCOC 880	1000	WEEI 590	1000
Terre Haute, Ind.		Meriden, Miss.		Boston, Mass.	
WBRB 1210	100	WCOL 1210	100	WEUU 830	1000
Red Bank, N. J.		Columbus, Ohio		Reading, Pa.	
WBRC 930	1000	WCOP 1120	500	WELI 900	500
Birmingham, Ala.		Boston, Mass.		New Haven, Conn.	
WBRE 1310	100	WCOS 1370	100	WELL 1420	100
Wilkes-Barre, Pa.		Columbia, S. C.		Battle Creek, Mich.	
WBRK 1310	100	WCOU 1210	100	WEMP 1310	100
Pittsfield, Mass.		Lewiston, Maine		Milwaukee, Wis.	
WBRV 1530	1000	WCOV 1210	100	WENR 870	50000
Waterbury, Conn.		Montgomery, Ala.		Chicago, Ill.	
WBT 1080	50000	WCPO 1200	100	WENY 1200	250
Charlotte, N. C.		Cincinnati, Ohio		Elmira, N. Y.	
WBTM 1370	100	WCRW 1210	100	WEOA 1370	100
Danville, Va.		Chicago, Ill.		Evansville, Ind.	
WBZ 990	50000	WCSC 1360	500	WESG 850	1000
Boston, Mass.		Charleston, S. C.		Elmira, N. Y.	
WBZA 990	1000	WCSH 940	1000	WEST 1200	100
Springfield, Mass.		Portland, Me.		Easton, Pa.	
WCAD 1220	500	WDAE 1220	1000	WEVD 1300	1000
Canton, N. Y.		Tampa, Fla.		New York, N. Y.	
WCAE 1220	1000	WDAF 610	1000	WEW 760	1000
Pittsburgh, Pa.		Kansas City, Mo.		St. Louis, Mo.	
WCAL 760	1000	WDAH 1310	100	WEXL 1310	50
Northfield, Minn.		El Paso, Texas		Royal Oak, Mich.	
WCAM 1280	500	WDAN 1500	250	WFAA 800	50000
Camden, N. J.		Danville, Ill.		Dallas, Texas	
WCAO 600	1000	WDAS 1370	100	WFAB 1300	1000
Baltimore, Md.		Philadelphia, Pa.		New York, N. Y.	
WCAP 1280	500	WDAY 940	1000	WFAM 1200	100
Ashbury Park, N. J.		Fargo, N. Dak.		South Bend, Ind.	
WCAT 1200	100	WDBJ 930	1000	WFAS 1210	100
Rapid City, S. Dak.		Roanoke, Va.		White Plains, N. Y.	
WCAU 1170	50000	WDBO 580	1000	WFBC 1300	1000
Philadelphia, Pa.		Orlando, Fla.		Greenville, S. C.	
WCAX 1200	100	WDEL 1120	250	WFBG 1310	100
Burlington, Vt.		Wilmington, Del.		Altoona, Pa.	
WCAZ 1070	100	WDEV 550	500	WFBL 1360	1000
Carthage, Ill.		Waterbury, Vt.		Syracuse, N. Y.	
WCBA 1440	500	WDGY 1180	1000	WFBC 1230	1000
Allentown, Pa.		Minneapolis, Minn.		Indianapolis, Ind.	
WCBD 1080	5000	WDNC 1500	100	WFBT 1270	500
Chicago, Ill.		Durham, N. C.		Baltimore, Md.	
		WDDO 1280	1000		
		Chattanooga, Tenn.			

NORTH AMERICAN B. C. STATIONS BY CALLS

	WFDF 1310	100		WHAM 1150	50000		WIBM 1370	100
	Flint, Mich.			Rochester, N. Y.			Jackson, Mich.	
	WFEA 1340	500	82	WHAS 820	50000		WIBU 1210	100
	Manchester, N. H.			Louisville, Ky.			Poynette, Wis.	
	WFIL 560	1000		WHAT 1310	100		WIBW 580	1000
	Philadelphia, Pa.			Philadelphia, Pa.			Topeka, Kans.	
	WFLA 620	1000		WHAZ 1300	1000		WIBX 1200	100
	Tampa, Fla.			Troy, N. Y.			Utica, N. Y.	
	WFMD 900	500		WHB 860	1000		WICA 940	250
	Frederick, Md.			Kansas City, Mo.			Ashtabula, Ohio	
	WFMJ 1420	100		WHBB 1500	100		WICC 600	500
	Youngstown, Ohio			Selma, Ala.			Bridgeport, Conn.	
	WFNC 1340	250		WHBC 1200	100		WIL 1200	100
	Fayetteville, N. C.			Canton, Ohio			St. Louis, Mo.	
	WFOR 1370	100		WHBF 1210	100		WILL 580	1000
	Hattiesburg, Miss.			Rock Island, Ill.			Urbana, Ill.	
	WFOY 1210	100		WHBI 1250	1000		WILM 1420	100
	St. Augustine, Fla.			Newark, N. J.			Wilmington, Del.	
	WFTC 1200	100		WHBL 1300	250		WIND 560	1000
	Kinston, N. C.			Sheboygan, Wis.			Gary, Ind.	
	WGAL 1500	100		WHBQ 1370	100		WINS 1180	1000
	Lancaster, Pa.			Memphis, Tenn.			New York, N. Y.	
	WGAN 640	500		WHBU 1210	100		WIOD 610	1000
	Portland, Me.			Anderson, Ind.			Miami, Fla.	
	WGAR 1450	500		WHBY 1200	100		WIP 610	1000
	Cleveland, Ohio			Green Bay, Wis.			Philadelphia, Pa.	
	WGAU 1310	100		WHDF 1370	100	140+	WIRE 1400	1000
	Athens, Ga.			Calumet, Mich.			Indianapolis, Ind.	
	WGBB 1210	100		WHDH 830	1000		WIS 560	1000
	Freeport, N. Y.			Boston, Mass.			Columbia, S. C.	
	WGBF 630	500		WHDL 1400	250		WISN 1120	250
	Evansville, Ind.			Olean, N. Y.			Milwaukee, Wis.	
	WGBI 880	500		WHEB 740	250		WJAC 1310	100
	Scranton, Pa.			Portsmouth, N. H.			Johnstown, Pa.	
	WGCM 1210	100		WHEC 1430	500		WJAG 1050	1000
	Gulfport, Miss.			Rochester, N. Y.			Norfolk, Neb.	
	WGES 1360	500		WHEF 1500	100		WJAR 890	1000
	Chicago, Ill.			Kosciusko, Miss.			Providence, R. I.	
	WGH 1310	100		WHFC 1420	100		WJAS 1290	1000
	Newport News, Va.			Cicero, Ill.			Pittsburgh, Pa.	
	WGIL 1500	250		WHIO 1260	1000		WJAX 900	1000
	Galesburg, Ill.			Dayton, Ohio			Jacksonville, Fla.	
	WGL 1370	100		WHIP 1480	5000		WJBC 1200	100
	Fort Wayne, Ind.			Hammond, Ind.			Bloomington, Ill.	
	WGKV 1500	100		WHIS 1410	500		WJBK 1500	100
	Charleston, W. Va.			Bluefield, W. Va.			Detroit, Mich.	
72	WGN 720	50000		WHJB 620	250		WJBL 1200	100
	Chicago, Ill.			Greensburg, Pa.			Decatur, Ill.	
	WGNC 1420	100		WHK 1390	1000		WJBO 1120	500
	Castonia, N. C.			Cleveland, Ohio			Baton Rouge, La.	
	WGNV 1210	100		WHKC 640	500		WJBW 1200	100
	Newburgh, N. Y.			Columbus, Ohio			New Orleans, La.	
	WGPC 1420	100		WHLB 1370	100		WJBY 1210	100
	Albany, Ga.			Virginia, Minn.			Gadsden, Ala.	
	WGR 550	1000		WHLS 1370	250		WJDX 1270	1000
	Buffalo, N. Y.			Port Huron, Mich.			Jackson, Miss.	
	WGRC 1370	250		WHMA 1420	100		WJEJ 1210	100
	New Albany, Ind.			Anniston, Ala.			Hagerstown, Md.	
	WGRM 1210	100		WHN 1010	1000		WJHL 1200	100
	Grenada, Miss.			New York, N. Y.			Johnson City, Tenn.	
	WGST 890	1000		WHO 1000	50000		WJIM 1210	100
	Atlanta, Ga.			Des Moines, Iowa			Lansing, Mich.	
	WGTM 1310	100		WHOM 1450	250		WJJD 1130	20000
	Wilson, N. C.			Jersey City, N. J.			Chicago, Ill.	
	WGY 790	50000		WHP 1430	500		WJMC 1210	250
	Schenectady, N. Y.			Harrisburg, Pa.			Rice Lake, Wis.	
	WHA 940	5000		WIBA 1260	1000		WJMS 1420	100
	Madison, Wis.			Madison, Wis.			Ironwood, Mich.	
	WHAJ 1210	250		WIBC 1050	1000		WJNO 1200	100
	Greenfield, Mass.			Indianapolis, Ind.			W. Palm Beach, Fla.	
	WHAL 950	500		WIBG 970	100			
	Saginaw, Mich.			Glenside, Pa.				

NORTH AMERICAN B. C. STATIONS BY CALLS

74 1/2	WJR 750 50000 Detroit, Mich.		WLNH 1310 100 Laconia, N. H.		WNAD 1010 1000 Norman, Okla.
	WJRD 1200 250 Tuscaloosa, Ala.		WLS 870 50000 Chicago, Ill.		WNAX 570 1000 Yankton, S. D.
146	WJSV 1460 10000 Washington, D. C.		WLTH 1400 500 Brooklyn, N. Y.		WNBC 1380 250 New Britain, Conn.
	WJTN 1210 100 Jamestown, N. Y.		WLVA 1200 100 Lynchburg, Va.		WNBFB 1500 100 Binghamton, N. Y.
	WJW 1210 100 Akron, Ohio		WLW 700 500000 Cincinnati, Ohio		WNBH 1310 100 New Bedford, Mass.
	WJZ 760 50900 New York, N. Y.		WMAL 630 250 Washington, D. C.		WNBX 1260 500 Springfield, Vt.
	WKAQ 1240 1000 San Juan, P. R.	67	WMAQ 670 50000 Chicago, Ill.		WNBZ 1290 100 Saranac Lake, N. Y.
	WKAR 850 1000 East Lansing, Mich.		WMAS 1420 100 Springfield, Mass.		WNEL 1290 1000 San Juan, P. R.
	WKAT 1500 100 Miami Beach, Fla.		WMAZ 1180 1000 Macon, Ga.		WNEW 1250 1000 New York, N. Y.
	WKBB 1500 100 East Dubuque, Ill.		WMBC 1420 100 Detroit, Mich.		WNLC 1500 100 New London, Conn.
	WKBH 1380 1000 LaCrosse, Wis.		WMBD 1440 1000 Peoria, Ill.		WNOX 1010 1000 Knoxville, Tenn.
	WKBN 570 500 Youngstown, Ohio		WMBF 610 1000 Miami, Fla.		WNYC 810 1000 New York, N. Y.
	WKBO 1200 100 Harrisburg, Pa.		WMBG 1350 500 Richmond, Va.		WOAI 1190 50000 San Antonio, Texas
	WKBV 1500 100 Richmond, Ind.		WMBH 1420 100 Joplin, Mo.		WOC 1370 100 Davenport, Iowa
	WKBW 1480 5000 Buffalo, N. Y.		WMBI 1080 5000 Chicago, Ill.		WOCB 1210 100 Cape Cod, Mass.
	WKBZ 1500 100 Muskegon, Mich.		WMBO 1310 100 Auburn, N. Y.		WOI 640 5000 Ames, Iowa
	WKEU 1500 100 Griffin, Ga.		WMBR 1370 100 Jacksonville, Fla.		WOKO 1430 500 Albany, N. Y.
	WKOK 1210 100 Sunbury, Pa.		WMBS 1420 250 Uniontown, Pa.		WOL 1310 1000 Washington, D. C.
64	WKRC 550 1000 Cincinnati, Ohio		WMC 780 1000 Memphis, Tenn.		WOLS 1200 100 Florence, S. C.
	WKST 1250 250 New Castle, Pa.		WMCA 570 1000 New York, N. Y.		WOMI 1500 100 Owensboro, Ky.
	WKY 900 1000 Oklahoma City, Okla.		WMEX 1500 100 Boston, Mass.		WOMT 1210 100 Manitowoc, Wis.
	WKZO 590 1000 Kalamazoo, Mich.		WMFD 1370 100 Wilmington, N. C.		WOOD 1270 500 Grand Rapids, Mich.
	WLAC 1470 5000 Nashville, Tenn.		WMFF 1310 100 Plattsburg, N. Y.		WOPI 1500 100 Bristol, Tenn.
	WLAK 1310 100 Lakeland, Fla.		WMFG 1210 100 Hibbing, Minn.	71	WOR 710 50000 Newark, N. J.
	WLAP 1420 100 Lexington, Ky.		WMFJ 1420 100 Dayton Beach, Fla.		WORC 1280 500 Worcester, Mass.
	WLAW 680 1000 Lawrence, Mass.		WMFO 1370 100 Decatur, Ala.		WORK 1320 1000 York, Pa.
	WLB 760 1000 Minneapolis, Minn.		WMFR 1200 100 High Point, N. C.		WORL 920 500 Boston, Mass.
	WLBC 1310 100 Muncie, Ind.		WMIN 1370 100 St. Paul, Minn.		WOSU 570 750 Columbus, Ohio
	WLBL 900 5000 Stevens Point, Wis.	89	WMMN 890 500 Fairmont, W. Va.		WOV 1130 1000 New York, N. Y.
	WLBZ 620 500 Bangor, Me.		WMPC 1200 100 Lapeer, Mich.		WOW 590 1000 Omaha, Neb.
	WLEU 1420 100 Erie, Pa.		WMPS 1430 500 Memphis, Tenn.		WOWO 1160 10000 Fort Wayne, Ind.
	WLLH 1370 100 Lawrence, Mass.		WMRO 1250 250 Aurora, Ill.		WPAD 1420 100 Paducah, Ky.
	WLLH 1370 100 Lowell, Mass.		WMSD 1420 100 Muscle Shoals C., Ala.		WPAR 1420 100 Parkersburg, W. Va.
			WMT 600 1000 Cedar Rapids, Iowa		WPAX 1210 100 Thomasville, Ga.
			WNAC 1230 1000 Boston, Mass.		

NORTH AMERICAN B. C. STATIONS BY CALLS

WPAY 1370	100	WSAL 1200	250	WTAQ 1330	1000
Portsmouth, Ohio		Salisbury, Md.		Green Bay, Wis.	
WPEN 920	1000	WSAN 1440	500	WTAR 780	1000
Philadelphia, Pa.		Allentown, Pa.		Norfolk, Va.	
WPG 1100	5000	WSAR 1450	1000	WTAW 1120	500
Atlantic City, N. J.		Fall River, Mass.		College Station, Tex.	
WPIC 780	250	WSAU 1370	100	WTAX 1210	100
Sharon, Pa.		Wausau, Wis.		Springfield, Ill.	
WPIV 1210	100	WSAV 1310	100	WTBO 800	250
Petersburg, Va.		Savannah, Ga.		Cumberland, Md.	
WPRA 1370	100	WSAY 1210	100	WTCN 1250	1000
Mayaguez, P. R.		Rochester, N. Y.		Minneapolis, Minn.	
WPRO 630	500	WSAZ 1190	1000	WTEL 1310	100
Providence, R. I.		Huntington, W. Va.		Philadelphia, Pa.	
WPRP 1420	100	WSB 740	50000	WTHT 1200	100
Ponce, P. R.		Atlanta, Ga.		Hartford, Conn.	
WPTF 680	5000	WSBC 1210	100	WTTIC 1040	50000
Raleigh, N. C.		Chicago, Ill.		Hartford, Conn.	
WQAM 560	1000	WSBT 1360	500	WTJS 1310	100
Miami, Fla.		South Bend, Ind.		Jackson, Tenn.	
WQAN 880	500	WSPA 1410	500	WTMA 1210	100
Scranton, Pa.		Montgomery, Ala.		Charleston, S. C.	
WQBC 1350	1000	WSGN 1310	100	WTMJ 620	1000
Vicksburg, Miss.		Birmingham, Ala.		Milwaukee, Wis.	
WQDM 1390	1000	WSIX 1210	100	WTMV 1500	100
St. Albans, Vt.		Nashville, Tenn.		East St. Louis, Ill.	
WQXR 1550	1000	WSJS 1310	100	WTNJ 1280	500
New York, N. Y.		Winston-Salem, N. C.		Trenton, N. J.	
WRAC 1370	100	WSLI 1420	100	WTOC 1260	1000
Williamsport, Pa.		Jackson, Miss.		Savannah, Ga.	
WRAL 1210	100	WSM 650	50000	WTOL 1200	100
Raleigh, N. C.		Nashville, Tenn.		Toledo, Ohio	
WRAW 1310	100	WSMB 1320	1000	WTRC 1310	100
Reading, Pa.		New Orleans, La.		Elkhart, Ind.	
WRAX 920	1000	WSMK 1380	200	WTRY 950	1000
Philadelphia, Pa.		Dayton, Ohio		Troy, N. Y.	
WRBL 1200	100	WSNJ 1210	100	WVFW 1400	500
Columbus, Ga.		Bridgeton, N. J.		Brooklyn, N. Y.	
WRC 950	1000	WSOC 1210	100	WWAE 1200	100
Washington, D. C.		Charlotte, N. C.		Hammond, Ind.	
WRDO 1370	100	WSPA 920	1000	WWJ 920	5000
Augusta, Me.		Spartanburg, S. C.		Detroit, Mich.	
WRDW 1500	100	WSPD 1340	1000	WWL 850	10000
Augusta, Ga.		Toledo, Ohio		New Orleans, La.	
WREC 600	1000	WSPR 1140	500	WWNC 570	1000
Memphis, Tenn.		Springfield, Mass.		Asheville, N. C.	
WREN 1220	1000	WSTP 1500	100	WWRL 1500	100
Lawrence, Kans.		Salisbury, N. C.		Woodside, N. Y.	
WRGA 1500	100	WSUI 880	500	WWSW 1500	100
Rome, Ga.		Iowa City, Iowa		Pittsburgh, Pa.	
WRJN 1370	100	WSUN 620	1000	WWVA 1160	5000
Racine, Wis.		St. Petersburg, Fla.		Wheeling, W. Va.	
WRNL 880	500	WSVA 550	500	WXYZ 1240	1000
Richmond, Va.		Harrisonburg, Va.		Detroit, Mich.	
WROK 1410	500	WSVS 1370	50	W3XDD ...	50000
Rockford, Ill.		Buffalo, N. Y.		Whippany, N. J.	
WROL 1310	100	WSYB 1500	100	W3XJ 1060	100
Knoxville, Tenn.		Rutland, Vt.		College Park, Md.	
WRR 1280	500	WSYR 570	1000	XEAA 750	200
Dallas, Texas		Syracuse, N. Y.		Mexicali, B. C.	
WRTD 1500	100	WSYU 570	1000	XEAC 980	1000
Richmond, Va.		Syracuse, N. Y.		Piñana, L. C.	
WRUF 830	5000	WTAD 900	1000	XEAF 990	750
Gainesville, Fla.		Quincy, Ill.		Nogales, Son.	
WRVA 1110	5000	WTAG 580	1000	XEAG 1310	10
Richmond, Va.		Worcester, Mass.		Cordoba, Ver.	
WSAI 1330	1000	WTAL 1310	100	XEAI 1250	500
Cincinnati, Ohio		Tallahassee, Fla.		Mexico City, D. F.	
WSAJ 1310	100	WTAM 1070	50000	XEAL 660	10000
Grove City, Pa.		Cleveland, Ohio		Mexico City, D. F.	

NORTH AMERICAN B. C. STATIONS BY CALLS

XEAM 750 25	XEDP 1080 500	XENC 860 50
Matamoros, Tams.	Mexico City, D. F.	Mexico City, D. F.
XEAO 660 250	XEDR 1490 100	XENT 910 150000
Mexicali, B. C.	Guaymas, Son	Nuevo Laredo, Tams.
XEAP 1340 50	XEDW 1150 20	XEOJ
Obregon, Son.	Minatitlan, Ver.	
XEAS 1160 100	XEE 1210 50	XEOK 760 2500
Saltillo, Coah.	Durango, Dgo.	Tijuana, L. C.
XEAT 1210 250	XEF 1450 100	XEP 1160 500
Parral, Chih.	Juarez, Chih.	Juarez, Chih.
XEAW 960 100000	XEFB 870 200	XEPN 730 100000
Reynosa, Tams.	Monterrey, N. L.	Piedras Negras, Coah.
XEB 1030 10000	XEFC 1340 100	XEQ 710 50000
Mexico City, D. F.	Merida, Yuc.	Tijuana, L. C.
XEBA 1080 20	XEFE 980 250	XERA 840 250000
Guzman, Jal.	Nuevo Laredo, Tams.	Villa Acuna, Coah.
XEBG 820 1000	XEFI 1440 250	XERB 730 100000
Tijuana, B. Cfa.	Chihuahua, Chih.	Rosarito Beach, B. Cfa.
XEBH 930 500	XEFO 940 5000	XES 990 250
Hermosillo, Sonora	Mexico City, D. F.	Tampico, Tams.
XEBI 1000 25	XEFQ 1010 50	XET 690 5000
Aguascalientes, Ags.	Cananea, Son.	Monterrey, N. L.
XEBK 1080 100	XEFV 1210 100	XETB 1310 125
Neuvo Laredo, Tams.	Juarez, Chih.	Torreón, Coah.
XEBL 1220 50	XEFW 1310 300	XETH 1210 100
Mazatlan, Sin.	Tampico, Tams.	Puebla, Pue.
XEBO 1310 25	XEG 1230 250	XEU 1010 250
Irapuato, Guan.	Monterrey, N. L.	Veracruz, Ver.
XEBP 1150 250	XEH 720 250	XEW 890 50000
Durango, Dgo.	Monterrey, N. L.	Mexico City, D. F.
XEBS 1340 200	XEI 1370 125	XEX 1310 125
Mexico City, D. F.	Morelia, Mich.	Monterrey, N. L.
XEBU 1240 50	XEJ 1020 1000	XEXB 1270 250
Chihuahua, Chih.	Juarez, Chih.	Jalapa, Ver.
XEBX 640 250	XEJP 1130 100	XEXD 1340 350
Sabinas, Coah.	Mexico City, D. F.	Jalapa, Ver.
XEBZ 810 100	XEK 990 100	XEXE 1270 17
Mexico City, D. F.	Mexico City, D. F.	Texcoco, D. F.
XEC 1150 100	XEKL 1240 500	XEXH 1250 250
Tijuana, L. C.	Leon, Guan.	San Luis Potosi, S.L.P.
XECA 1230 250	XEL 1100 250	XEXM 610 500
Tampico, Tam.	Mexico City, D. F.	Mexico City, D. F.
XECL 1230 250	XEW 890 100000	XEXS 1310 100
Tampico, Tam.	Tijuana, B. Cfa.	Mexico City, D. F.
XECZ 1370 100	XELZ 1370 100	XEXX 1170 1000
San Luis Potosi, S.L.P.	Mexico City, D. F.	Mexico City, D. F.
XED 1160 2500	XEME 1240 50	XEYO 610 500
Guadalajara, Jal.	Merida, Yuc.	Mexico City, D. F.
XEDA 1220 200	XEMO 860 5000	XEZ 630 500
Gral. Anaya, D. F.	Tijuana, L. C.	Merida, Yuc.
XEDF 810 100	XEMU 580 250	YSS 640 500
Nuevo Laredo, Tams.	Piedras Negras, Coah.	San Salvador, E. S.
XEDH 1340 200	XEMX 1280 100	ZNS 540 400
Villa Acuna, Coah.	Mexico City, D. F.	Nassau, Bahamas
	XEN 780 1000	
	Mexico City, D. F.	

NEXT MONTH IN RADEX—We are very pleased to announce that we have arranged to have a Twenty Meter Amateur column written for us each month, commencing with the January issue. We are sorry that the writer prefers to remain anonymous, but we assure our readers that he is an experienced shortwave listener, and has had unusual success on

the amateur bands. We are sure that all our readers who enjoy listening to 14 megacycles, will enjoy reading this instructive and well-written column. There will be pictures of amateur cards, and of well-known "ham" stations, as well as the regular "Amateur Calls Heard" column.

BROADCASTING STATIONS OF NORTH AMERICA

Compiled from RADEX records, with the assistance of Ed M. Vickers.

This supplementary call letter index began in the September, 1938 issue of RADEX, and will appear on these pages every month until completed.

The abbreviations used throughout this list are familiar to all our readers, except perhaps "CP" for Construction Permit, "LS" for Local Sunset, and "ss" for sunset.

- KGO, San Francisco, Calif., 790 kcs., 7500 w. unlt'd. *Network:* NBC Blue. *Transmitter:* 54th Ave. and E. 18th St., Oakland. *Aerial:* 2 towers, 150 ft. *Manager:* Lloyd E. Yoder. *Owner:* National Broadcasting Co., 111 Sutter St.
- KGU, Honolulu, Hawaii, 750 kcs., 2500 w., Ltd. *Network:* NBC. *Aerial:* 2 towers, 160 ft. *Manager:* Marion A. Mulrony. *Owner:* Advertiser Publishing Co., Ltd., Advertiser Square.
- KGVL, Greenville, Texas, 1200 kcs., 100 w. to LS. *Transmitter:* 2610 Washington St. *Aerial:* vertical, 205 ft. *Owner:* Fred Horton. *Licensee:* Hunt Broadcasting Association.
- KGVO, Missoula, Mont., 1260 kcs., 1 kw nights, 5 kw to LS, unlt'd. *Network:* CBS. *Aerial:* vertical, 220 ft. *Manager:* A. J. Mosby. *Licensee:* Mosby's, Inc., 240 N. Higgins Ave.
- KGW, Portland, Ore., 620 kcs., 1000 w. nights, 5 kw to LS, unlt'd. *Networks:* NBC Red and Northwest Triangle. *Transmitter:* North Portland. *Aerial:* vertical, 625 ft. *Manager:* W. Carey Jennings. *Licensee:* Oregonian Publishing Co., 325 Adler St.
- KGY, Olympia, Wash., 1210 kcs., 100 w. ltd. *Network:* Mutual. *Aerial:* 2 towers, 75 ft. *Manager:* W. R. Taft. *Licensee:* KGY, Inc., 11th and Capitol Way.
- KHBC, Hilo, Hawaii, 1400 kcs., 250 w. unlt'd. *Networks:* CBS and MBS. *Transmitter:* 1283 Kalaniana'ole St. *Aerial:* vertical, 179 ft. *Manager:* Webley Edwards. *Licensee:* Honolulu Broadcasting Co., Ltd., Box 595.
- KHBG, Okmulgee, Okla., 1210 kcs., 100 w. to LS. *Aerial:* vertical, 204 ft. *Manager:* Thomas R. Putnam. *Licensee:* Okmulgee Broadcasting Corp., Parkinson Hotel.
- KHJ, Los Angeles, Calif., 900 kcs., 1000 w. nights, 5 kw to LS, unlt'd. *Network:* MBS. *Transmitter:* 1076 W. Seventh St. *Aerial:* 2 towers, 125 ft. *Manager:* Lewis Allen Weiss. *Licensee:* Don Lee Brdcastg. System, 7th and Bixel Sts.
- KHQ, Spokane, Wash., 590 kcs., 1 kw nights, 5 kw to LS, unlt'd. *Network:* NBC Red and Northwest Triangle. *Aerial:* vertical, 803 ft. *Manager:* Harvey Wixson. *Licensee:* Louis Wasmer, Inc., Sprague and Post.
- KHSL, Chico, Calif., 1260 kcs., 250 w. unlt'd. *Trans:* Hooker, Oak, and Madrone Ave. *Aerial:* vertical 270 ft. *Manager:* Harold Smithson. *Licensee:* Golden Empire Brdcastg. Co.
- KHUB, Watsonville, Calif., 1310 kcs., 250 w. to LS. *Aerial:* vertical, 185 ft. *Manager:* John H. Bennett. *Licensee:* John P. Scripps.
- KICA, Clovis, N. Mex., 1370 kcs., 100 w. Specified Hours, Shares with KGFL. *Aerial:* vertical, 179 ft. *Manager:* Chas. C. Alsup. *Licensee:* Western Broadcasters, Inc., 412 Pile St. (P. O. Box 111).
- KID, Idaho Falls, Idaho, 1320 kcs., 500 w. nights, 1 kw to LS, unlt'd. *Aerial:* vertical, 330 ft. *Permit:* for 5 kw to LS. *Manager:* Jack W. Duckworth. *Licensee:* KID Brdcastg. Co., B. W. & M. Bldg. (P. O. Box 487).
- KIDO, Boise, Idaho, 1350 kcs., 1 kw nights, 2500 w. to LS, unlt'd. *Network:* NBC. *Trans:* 4½ miles west of Boise. *Aerial:* vertical, 235 ft. *Permit:* for 5 kw to LS. *Manager:* C. G. Phillips. *Licensee:* Boise Brdcastg. Station, Hotel Boise.
- KIDW, Lamar, Colo., 1420 kcs., 100 w., Specified Hours, Shares with KGIW. *Aerial:* 2 towers, 60 ft. *Manager:* Sherrill Ellsworth. *Licensee:* Southwest Brdcastg. Co., 129 W. Elm St.
- KIEM, Eureka, Calif., 1450 kcs., 500 w. night, 1 kw to LS, unlt'd. *Network:* MBS. *Trans:* Humboldt Bay. *Aerial:* vertical, 168 ft. *Manager:* Wm. B. Smullin. *Licensee:* Redwood Brdcastg. Co., Inc., Vance Hotel.
- KIEV, Glendale, Calif., 850 kcs., 250 w. to LS. *Aerial:* 2 towers, 137 ft. *Owner:* David H. Cannon. *Licensee:* Cannon System, Ltd., 701 E. Broadway.
- KINY, Juneau, Alaska, 1310 kcs., 100 w. unlt'd. *Trans:* A-J Rock Dump. *Aerial:* vertical, 145 ft. *Permit:* 1430 kcs, 250 w. unlt'd. *Manager:* C. B. Arnold. *Licensee:* Edwin A. Kraft, Goldstein Bldg.
- KIRO, Seattle, Wash., 710 kcs., 1000 w. unlt'd. (This power and frequency under Special Authorization—assigned 650 kcs., 250 w. ltd.). *Network:* CBS. *Aerial:* 2 towers, 120 ft. *Manager:* H. J. Quilliam. *Licensee:* Queen City Brdcastg. Co., 66 Cobb Bldg.
- KIT, Yakima, Wash., 1250 kcs., 250 w. nights, 500 w. to LS, unlt'd. *Network:* MBS. *Aerial:* vertical, 195 ft. *Permit:* for 500 w. nights, 1 kw to LS. *Manager:* James A. Murphy. *Licensee:* Carl E. Haymond, 109½ E. Yakima Ave.
- KITE, Kansas City, Mo., 1530 kcs., 1 kw. unlt'd. *Trans:* 86 Terrace and Summit. *Aerial:* vertical, 142 ft. and 3 reflectors, 120 ft. *Manager:* Sidney Q. Noel. *Licensee:* First National Television, Inc., 106½ W. 14th St., Power & Light Bldg.
- KIUL, Garden City, Kans., 1210 kcs., 100 w. unlt'd. *Trans:* Warren Terrace, Garden City. *Aerial:* 2 towers, 100 ft. *Manager:* F. D. Conard. *Licensee:* Garden City Brdcastg. Co., 440 N. Main St.
- KIUN, Pecos, Texas, 1420 kcs., 100 w. unlt'd. *Aerial:* vertical, 164 ft. *Manager:* Jack Hawkins. *Licensee:* Jack W. Hawkins and B. H. Tubbs, KIUN Bldg.
- KIUP, Durango, Colo., 1370 kcs., 100 w. unlt'd. *Aerial:* vertical, 180 ft. *Manager:* Ray M. Beckner. *Licensee:* San Juan Brdcastg. Co., 2800 Main St.
- KJBS, San Francisco, Calif., 1070 kcs., 500 w. Ltd. *Network:* Northern California. *Trans:* 1470 Pine St. *Aerial:* vertical, 250 ft. *Manager:* Ralph R. Brunton. *Licensee:* Julius Brunton & Sons Co., 1380 Bush St.

- KJR, Seattle, Wash., 970 kcs., 5 kw. unlt. *Network*: NBC Blue, Northwest Triangle. *Trans*: 2600 26th Ave., S. W. *Aerial*: vertical, 570 ft. *Manager*: Charles A. Bailie. *Licensee*: Fishers Blend Station, Inc., Skinner Bldg.
- KLAH, Carlsbad, N. Mex., 1210 kcs., 100 w. nights, 250 w. to LS, unfld. *Aerial*: vertical, 183 ft. *Manager*: Jack Hawkins. *Licensee*: Carlsbad Brdctg. Co., Crawford Hotel.
- KLBM, La Grande, Ore., 1420 kcs., 100 w. nights, 250 w. to LS, unlt. *Aerial*: vertical, 173 ft. *Licensee*: Harold M. Finley and Mrs. Eloise Finley.
- KLCN, Blytheville, Ark., 1290 kcs., 100 w. to LS. *Licensee*: Charles Leo Lintzenich, Main and Division Sts.
- KLO, Ogden, Utah, 1400 kcs., 500 w. unlt. *Network*: NBC Blue. *Trans*: Riverdale. *Aerial*: vertical, 144 ft. *Manager*: Paul R. Heitmeyer. *Licensee*: Interstate Brdctg. Corp., Hotel Ben Lomond.
- KLPM, Minot, N. Dak., 1240 kcs., 250 w. Shared with KGCU. *Aerial*: vertical, 180 ft. *Permit*: 1360 kcs., 500 w. night, 1 kw to LS, unlt. *Manager*: Richard J. Schmidt. *Licensee*: John P. Cooley, Fair Block (P. O. Box 707).
- KLRA, Little Rock, Ark., 1390 kcs., 1000 w. nights, 5 kw. to LS, Unlt. *Network*: CBS. *Trans*: N. Little Rock, P. O. Box 550. *Aerial*: vertical, 300 ft. *Manager*: S. C. Vinsonhaler. *Licensee*: Arkansas Brdctg. Co., Gazette Bldg.
- KLS, Oakland, Calif., 1280 kcs., 250 w. unlt. *Aerial*: vertical, 179 ft. *Manager*: S. W. Warner. *Licensee*: Warner Brothers, 327-21st St.
- KLUF, Galveston, Texas, 1370 kcs., 100 w. unlt. *Network*: MBS. *Aerial*: 2 towers, 190 ft. *Manager*: Lawrence D. Yates. *Licensee*: KLUF Brdctg. Co., Inc., 1225-23rd St.
- KLX, Oakland, Calif., 880 kcs., 1000 w. unlt. *Manager*: P. D. Allen. *Licensee*: Tribune Bldg. Co., Tribune Tower.
- KLZ, Denver, Colo., 560 kcs., 1000 w. nights, 5 kw days, unlt. *Network*: CBS. *Trans*: Englewood. *Aerial*: vertical, 444 ft. *Manager*: F. W. Meyer. *Licensee*: KLZ Brdctg. Co., Shirley-Savoy Hotel.
- KMAC, San Antonio, Texas, 1370 kcs., 100 w. nights, 250 w. to LS. Shares KONO. *Trans*: 315 Avenue "A". *Aerial*: vertical, 184 ft. *Manager*: Howard W. Davis. *Licensee*: W. W. McAllister, Smith-Young Tower.
- KMBC, Kansas City, Mo., 950 kcs., 1000 w. nights, 5 kw to LS, unlt. *Network*: CBS. *Trans*: Kansas City, Kans. *Aerial*: vertical, 274 ft. *Manager*: Arthur B. Church. *Licensee*: Midland Brdctg. Co., Pickwick Hotel.
- KMED, Medford, Ore., 1410 kcs., 250 w. unlt. *Network*: NBC. *Trans*: Ross Lane R.F.D. *Aerial*: vertical, 179 ft. *Licensee*: Mrs. W. J. Virgin, Sparta Bldg.
- KMJ, Fresno, Calif., 580 kcs., 1000 w. unlt. Special Authorization for facsimile from midnight until 6 am, PST. *Network*: NBC. *Aerial*: vertical, 203 ft. *Manager*: Keith Collins. *Licensee*: McClatchey Brdctg. Co., Van Ness & Calaveras.
- KMLB, Monroe, La., 1200 kcs., 100 w. nights, 250 w. to LS, unlt. *Aerial*: vertical, 246 ft. *Manager*: J. C. Liner, Sr. *Licensee*: Liner's Brdctg. Station, Inc., Frances Hotel.
- KMMJ, Clay Center, Nebr., 740 kcs., 1000 w. to LS, ltd. *Aerial*: 2 towers, 150 ft. *Manager*: Randall Ryan. *Licensee*: KMMJ, Inc.
- KMO, Tacoma, Wash., 1330 kcs., 1 kw. unlt. *Network*: MBS. *Aerial*: vertical, 200 ft. *Manager*: Carl E. Haymond. *Licensee*: KMO, Inc., 914½ Broadway.
- KMOX, St. Louis, Mo., 1090 kcs., 50 kw. unlt. *Network*: CBS. *Aerial*: 2 towers, 300 ft. *Manager*: Merle S. Jones. *Licensee*: Columbia Brdctg. System, Mart Bldg.
- KMPC, Beverly Hills, Calif., 710 kcs., 500 w. Ltd. *Aerial*: 2 towers, 130 ft. *Manager*: Leo B. Tyson. *Licensee*: KMPC The Station of the Stars, Inc., 9631 Wilshire.
- KMTR, Los Angeles, Calif., 570 kcs., 1 kw. unlt. *Aerial*: 2 towers, 253 ft. *Licensee*: KMTR Radio Corp., 1000 Cahuenga Blvd.
- KNEL, Brady, Texas, 1500 kcs., 250 w. to LS. *Aerial*: vertical, 164 ft. *Licensee*: G. L. Burns, Box 1077.
- KNET, Palestine, Texas, 1420 kcs., 100 w. to LS. *Aerial*: vertical, 175 ft. *Owner*: Bonner Frizzell. *Licensee*: Palestine Brdctg. Association, Box 467.
- KNOW, Austin, Texas, 1500 kcs., 100 w. unlt. *Aerial*: vertical, 135 ft. *Network*: Columbia, Mutual. *Manager*: James W. Pate. *Licensee*: KUT Broadcasting Co., Norwood Bldg.
- KNX, Los Angeles (Hollywood) Calif., 1050 kcs., 50000 w. unlt. *Network*: CBS. *Aerial*: vertical, 465 ft. *Transmitter*: Sherman Oaks. *Manager*: Donald W. Thornburgh. *Licensee*: Columbia Broadcasting System, Inc., 5939 Sunset Blvd.
- KOA, Denver, Colo., 830 kcs., 50000 w. unlt. *Network*: NBC Red. *Trans*: Colfax Ave. *Aerial*: vertical, 470 ft. *Manager*: Robert H. Owen. *Licensee*: National Broadcasting Co., Inc., NBC Bldg.

(To be continued next month)

STATEMENT OF THE OWNERSHIP, MANAGEMENT, CIRCULATION, ETC.

Required by the Acts of Congress of Aug. 24, 1912, and March 3, 1933.

Of Radio Index, published monthly except July and August, at Teaneck, New Jersey for Oct. 1, 1933. State of New Jersey, County of Bergen, ss.:

Before me, a Notary Public in and for the State and county aforesaid, personally appeared Page Taylor, who, having been duly sworn according to law, deposes and says that he is the Business Manager of the RADIO INDEX, and that the following is, to the best of his knowledge and belief, a true statement of the ownership, management, etc., of the aforesaid publication for the date shown in the above caption, required by the Act of August 24, 1912, as amended by the Act of March 3, 1933, embodied in section 537, Postal Laws and Regulations, to wit:

1. That the names and addresses of the publisher, editor, managing editor, and business managers are: Publisher, The Radex Publishing Co., 289 Queen Anne Road, Teaneck, N. J., Editor, Page Taylor, 289 Queen Anne Road, Teaneck, N. J.; Managing Editor, None; Business Manager, Page Taylor, 289 Queen Anne Road, Teaneck, N. J.

2. That the owner is: The Radex Publishing Co., 289 Queen Anne Road, Teaneck, N. J. The following are the names and addresses of stockholders holding 1 per cent or more of the capital stock of The Radex Publishing Co.; L. A. Byrne, 137 E. 38th St., N. Y., N. Y. and L. A. Byrne, 137 E. 38th St., N. Y., N. Y. as trustee for E. H. Carswell, Hospital Pl., Hackensack, N. J., A. F. Wiese, 91 Griggs Ave., Teaneck, N. J. and W. C. Auer, 148 Copley Ave., Teaneck, N. J.

3. That the known bondholders, mortgages, and other security holders owning or holding 1 per cent or more of total amount of bonds, mortgages, or other securities are: None.

4. That the two paragraphs next above, giving the names of the owners, stockholders, and security holders, if any, contain not only the list of stockholders and security holders as they appear upon the books of the company but also, in cases where the stockholder or security holder appears upon the books of the company as trustee or in any other fiduciary relation, the name of the person or corporation for whom such trustee is acting, is given; also that the said two paragraphs contain statements embracing affiant's full knowledge and belief as to the circumstances and conditions under which stockholders and security holders who do not appear upon the books of the company as trustees, hold stock and securities in a capacity other than that of a bona fide owner; and this affiant has no reason to believe that any other person, association, or corporation has any interest direct or indirect in the said stock, bonds, or other securities than as so stated by him.

Page Taylor, Business Manager.

Sworn to and subscribed before me this 26th day of September, 1933.

(Seal.)

William Butterworth.

(My commission expires Sept. 7, 1942.)

New Zealand Stations

The National Commercial Broadcasting Service's station 2ZB is now conducting tests on 6960 and 3480 kcs. irregularly, but it can generally be heard between midnight and 7:30 am EST. A power of 200 watts is used, and they verify readily.

The Commercial Service has opened a new station at Palmerston North with the call sign 2ZA, on 1400 kcs. with 250 watts.

DIALING

(Continued from page 14)

Early reports seem to confirm the predictions of a banner season and who knows but what the watchful DXer will stumble across a morning comparable to that memorable October day five years ago, when there was a veritable invasion of Eastern states by the Japanese and Chinese broadcasters.

TURNER DIAL

(Continued from page 9)

for 6 ohms or one-half of the new speaker and its wire. All right. Solder 'em up to those taps!" concluded Turner.

Turner walked toward the front of the store. "All soldered!" shouted Bill Wood.

"Turn the set on," replied Turner. In a few seconds the new speaker was giving forth perfect music. Turner was elated. "Sounds fine! Come and listen," he called.

Wood hurried up front. "Sounds good as ever back there at the set," he said.

Turner walked back. The tone of the original speaker was the same as always. He turned the set off. "That's all," he called to Bill. "Take off this long wire, and tomorrow morning we'll make the installation out at Mr. West's."

"But what about that baffle business?" inquired Bill Wood. "We'll have to do something about that before we go."

Turner grinned. "Mr. West will be so pleased that I think I'll sell him a nice wall baffle. It hangs up out of the way but inclines downward so as to throw the sound over the room. They cost only a few dollars."

Stanley B. LaRue, president of the Before Breakfast DX Club, announced the winners of the BBDXC SWL card contest, in a recent letter to RADEX. The winners were Theodore Dombey, St. Louis, Mo., Anthony C. Tarr, Seattle, Wash., and J. P. Barnes, Faversham, England. The winner took first place with SWL cards from thirty-five different countries.

As we go to press, we learn that the FCC has authorized the Vancouver Radio Corporation to construct a new station at Vancouver, Wash., to operate on 880 kcs., with 250 watts, daytime only.

Walter H. Koester of the Return Postage Bureau, 85 Francisco Ave., Rutherford, N. J., informs us that two countries have been added to the

list which was published in the November RADEX. Unused stamps to be used when writing to foreign stations are now available from The Netherlands (at 7c each) and from Grenada (at 5c each), in addition to the countries shown in last month's list.

QUICK INDEX TO STATION DATA

North American Broadcast

By Frequencies	Dec. '38, p. 56
By Location	Dec. '38, p. 76
By Calls	Dec. '38, p. 83
Frequency Checks	Dec. '38, p. 29
Names of Owners	Nov. '38, p. 56
Owners' Addresses	Oct. '38, p. 56
Time On The Air	Dec. '38, p. 56

Foreign Broadcast

By Frequencies	Nov. '38, p. 51
By Locations	Dec. '36, p. 52
By Calls	Dec. '36, p. 57
Asia	Feb. '38, p. 46
South America	Oct. '38, p. 52
Europe	June '37, p. 49

INSURE YOUR RADIO ENJOYMENT

SEND THIS BLANK TODAY

The Radex Publishing Co.,
289 Queen Anne Road,
Teaneck, N. J.

Enclosed find \$..... for which send me postpaid my choice of your offers as checked below:

- One Radio World Map and Time Converter 25c
- One copy of the next RADEX 25c
- One year's subscription to RADEX, 10 issues..... \$1.75
- Two years.....\$3.25 Three years..... \$4.75

(ADD 50c PER YEAR FOR FOREIGN SUBSCRIPTIONS, EXCEPT CANADA)

Print Name Plainly

Street and Number

City and State

The DX Calendar

EST	STATIONS	PST
Dec. 4, 6, 3-4 am	HJ7ABD, 9630 kcs., Bucaramanga, Colombia (IDA)	Dec. 4, 6, midnt.-1 am
Dec. 9, 1:30-2 am	WJAG, 1060 kcs., Norfolk, Nebr.	Dec. 8, 10:30-11 pm
Dec. 9 and 10, 2-4 am	TIXD, 800 kcs. TIRH, 950 kcs. TI2XD, 11920 kcs., San Jose, Costa Rica (IDA and Joe Lippincott)	Dec. 8 and 9, 11 pm-1 am
Dec. 18, 1-2 am	EAJ7, 1095 kcs., Madrid, Spain (IDA)	Dec. 17, 10-11 pm
Jan. 8, 1-2 am	"Radio Strasbourg," 859 kcs., Strasbourg, France (IDA)	Jan. 7, 10-11 pm
Jan. 8, ?	DJC, 6020 kcs., Berlin, Germany (IDA)	Jan. 8, ?
Jan. 13, 1:30-2 am	WJAG, 1060 kcs., Norfolk, Nebr.	Jan. 12, 10:30-11 pm
Jan. 15, 9-10 pm	OAX4J, 9330 kcs., Lima, Peru (IDA)	Jan. 15, 6-7 pm
Jan. 22, 3-4 am	TG1, 1310 kcs., Guatamala City, Guat. (IDA)	Jan. 22, 12:01-1 am
Jan. 22, 2-3 am	PRF3, 960 kcs., Sao Paulo, Brazil (NRC-NNRC)	Jan. 21, 11 pm-midn't.
Mar. 20, 1-2 am	YSD, 7894 kcs., San Salvador, E. S. (IDA)	Mar. 19, 10-11 pm

Special DX Programs

Special programs arranged since the DX Calendar was put into type, have been announced by Bill Stone of Toronto.

Dec. 4, CJCA, Edmonton, Alta., 3-4 am EST (12:01-1 am PST).

Dec. 10, CFGP, Grande Prairie, Alta., 3-4:30 am EST (12:01-1:30 am PST).

Dec. 11, CJCJ, Calgary, Alta., 3:30-4:30 EST (12:30-1:30 am PST).

Dec. 12, CKCH, Hull, P. Q., 3-4 am EST (12:01-1 am PST). CKCH offers prizes, souvenirs and photographs to DXers who report on this program.

Dec. 12, CFAR, Flin Flon, Man., will transmit all morning, commencing at 2 am, EST, or 11 pm the previous night, PST.

Dec. 17, CJBR, Rimouski, P. Q., 4-5 am EST (1-2 am PST).

Dec. 18, CKWX, Vancouver, B. C., 3-4 am EST (12:01-1 am PST).

Jan. 7, 1939, CKBI, Prince Albert,

Sask., 2-3 am EST, or Jan. 6, 11 pm until midnight, PST.

Jan. 15, CHRC, Quebec, P. Q., 2-3 am EST, or Jan. 14, 11 pm until midnight, PST. CHRC will charge a fee of five cents for verifications.

Harry Gordon announces the following special programs for the National Radio Club:

Nov. 27, WRNL, Richmond, Va., 880 kcs., 1-4 am EST (Nov. 26, 10 pm to 1 am, Nov. 27, PST).

Dec. 1, WPA, Portsmouth, Ohio, 1370 kcs., 4-4:30 am EST (1-1:30 am PST).

Dec. 4, CFRN, Edmonton, Alta., 960 kcs., 3:30-4:30 am EST (12:30-1:30 am PST).

Jan. 7, 1939, CFJC, Kamloops, B. C., 880 kcs., 3-4 am EST (12:01-1 am PST).

Jan. 22, 1939, PRF3, Sao Paulo, Brazil, 960 kcs., 2-3 am EST (Jan. 21, 11 pm to midnight, PST).



J. E. SMITH, President
National Radio Institute
Established 1914

I WILL TRAIN YOU TO START A SPARE TIME OR FULL TIME RADIO SERVICE BUSINESS WITHOUT CAPITAL



Picked up
\$1800 while
Learning



"I picked up \$1800 while studying and I call that easy money—the time I gave my Radio work did not interfere with my other business." OTIS DENTON, 14105 Lorain Ave., Cleveland, Ohio

Own Business
Pays \$300 a
Month

"I now have my own Radio business which shows three hundred dollars a month profit — thanks again to National Radio."—FRANK T. REESE, 39 N. Melton St., Philadelphia, Penna.



The world wide use of Radio has made many opportunities for you to have a spare time or full time Radio service business of your own. Four out of every five homes in the United States have Radio sets which regularly need repairs, new tubes, etc. Servicemen can earn good commissions selling new sets to owners of old models. Even if you have no knowledge of Radio or electricity, I will train you at home in your spare time to sell, install, fix, all types of Radio sets to start your own Radio business and build it up on money you make in your spare time while learning. Mail coupon for my 64-page book. It's Free—it shows what I have done for others—what I am ready to do for you.

Many Make \$5, \$10, \$15 a Week Extra
in Spare Time While Learning

The day you enroll I start sending Extra Money Job Sheets; show you how to do Radio repair jobs. Throughout your training I send plans and directions that made good spare time money—\$200 to \$500—for hundreds, while learning. I send you special Radio equipment to conduct experiments and build circuits. This 50-50 method of training makes learning at home interesting, fascinating, practical. I ALSO GIVE YOU A MODERN PROFESSIONAL, ALL-WAVE, ALL-PURPOSE RADIO SET SERVICING INSTRUMENT to help you make good money fixing Radios while learning and equip you for full time jobs after graduation.

Get Ready Now for Your Own Radio
Business and for Jobs Like These

Radio broadcasting stations employ engineers, operators, station managers and

pay up to \$5,000 a year. Fixing Radio sets in spare time pays many \$200 to \$500 a year—full time jobs with Radio Jobber, manufacturers and dealers as much as \$30, \$50, \$75 a week. Many Radio Experts open full or part time Radio sales and repair businesses. Radio manufacturers and jobbers employ testers, inspectors, foremen, engineers, servicemen, and pay up to \$6,000 a year. Automobile, police, aviation, commercial Radio, loud speaker systems are newer fields offering good opportunities now and for the future. Television promises to open many good jobs soon. Men I trained have good jobs in these branches of Radio. Read how they got their jobs. Mail Coupon.

Find Out What Radio Offers You
Act Today. Mail the coupon now for Sample Lesson and 64 page book. They're free to any fellow over 16 years old. They point out Radio's spare time and full time opportunities and those coming in Television; tell about my training in Radio and Television; show you letters from men I trained, telling what they are doing and earning. Find out what Radio offers YOU! MAIL COUPON in an envelope, or paste on a postcard—NOW!

J. E. SMITH,
President
Dept. 8N0
National Radio
Institute,
Washington,
D.C.



GOOD FOR BOTH 64 PAGE BOOK FREE SAMPLE LESSON FREE

Get My LESSON on Radio
Servicing Tips FREE

I want to prove my Training is just what you need to master Radio. My sample lesson text, "Radio Receiver Troubles—Their Cause and Remedy" covers a long list of Radio receiver troubles in A.C., D.C. battery, universal, auto, T.R.F., super-heterodyne, all-wave, and other types of sets, cross-indexed for quick reference. Special section on receiver checkup, alignment, balancing, neutralizing, testing. Get this lesson Free. Mail the Coupon.

J. E. SMITH, President, Dept. 8N0
National Radio Institute, Washington, D. C.

Dear Mr. Smith: Without obligating me, send your sample lesson and the book which tells about spare time and full time Radio opportunities, and how I can train for them at home in spare time.
(Please write plainly.)

Name..... Age.....

Address

City..... State.....